The Buffalo 1940

3 1881 0011 0221 5

MORGAN COLLEGE LIBRARY

FOR REFERENCE
Do not take from this room

Digitized by the Internet Archive
in 2011 with funding from
LYRASIS Members and Sloan Foundation

http://www.archive.org/details/buffalo1940buff

OFFICE
REF
LD
3311
.A47
N[illegible]
1[illegible]70

P.H. WELSHIMER MEMORIAL LIBRARY
MILLIGAN COLLEGE, TN 37682

The 1940 Buffalo

Presenting

Buffalo

Abe J. Gabriele ..... Editor
Clyde M. Cooper ..... Business Mgr.

The 1940

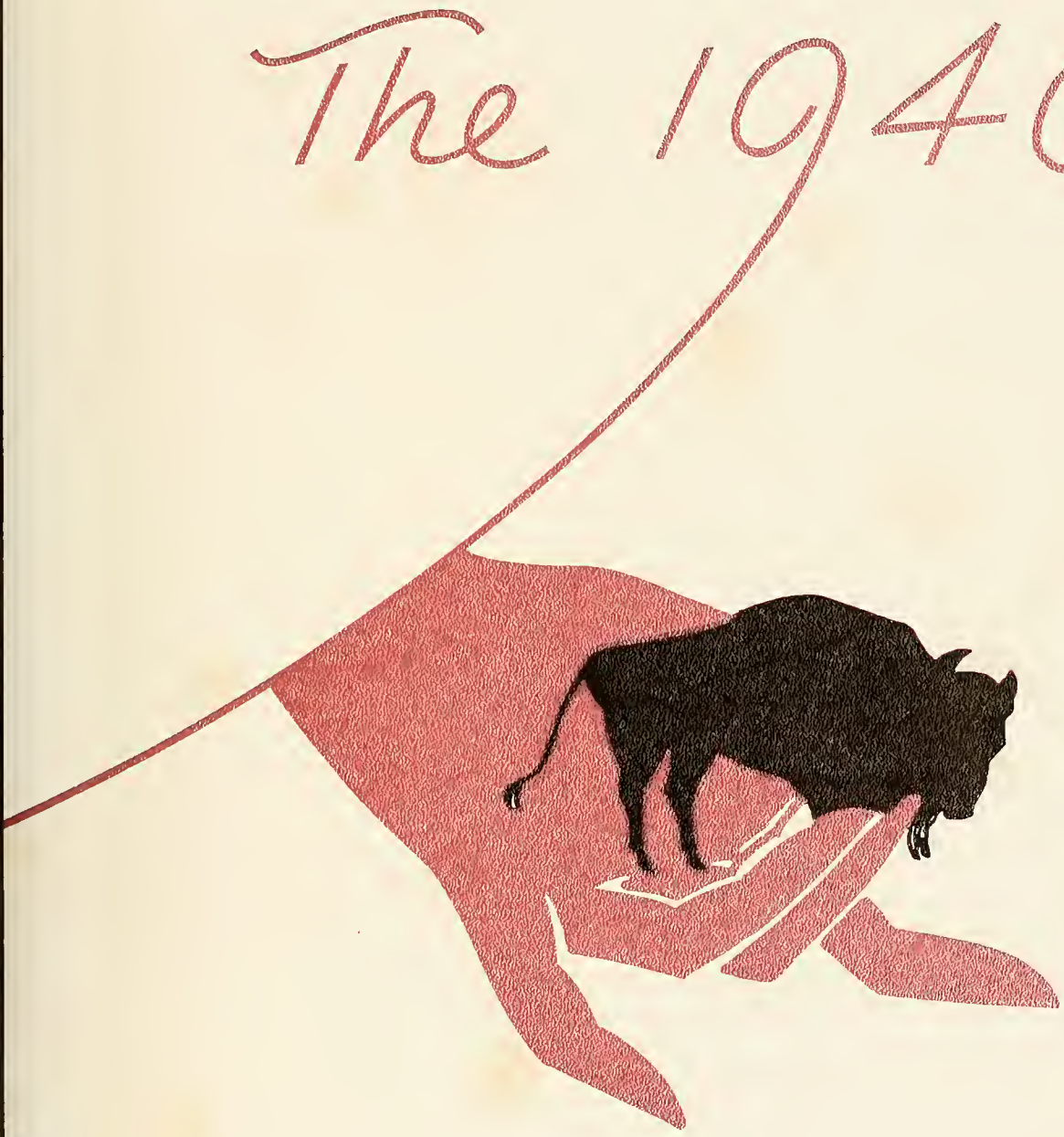

Published By The

Senior Class of Milligan College

Foreword

In the 1940 BUFFALO the staff has endeavored to present a work which will reflect the ideals and aspirations of those who make Milligan College possible.

When those who own this annual are reviving forgotten memories by each turn of the page, may they realize that its theme is service, loyalty, and an abounding interest in others.

MR. HAWKINS
Professor of Mathematics
Science Hill

MOTHER GREY

MR. TATE
Milligan's Oldest
Living Graduate

As a token of the great regard in which he is held by the student body of Milligan College, we, the Class of '40, affectionately dedicate this volume of the BUFFALO

to

Coach Steve Lacey

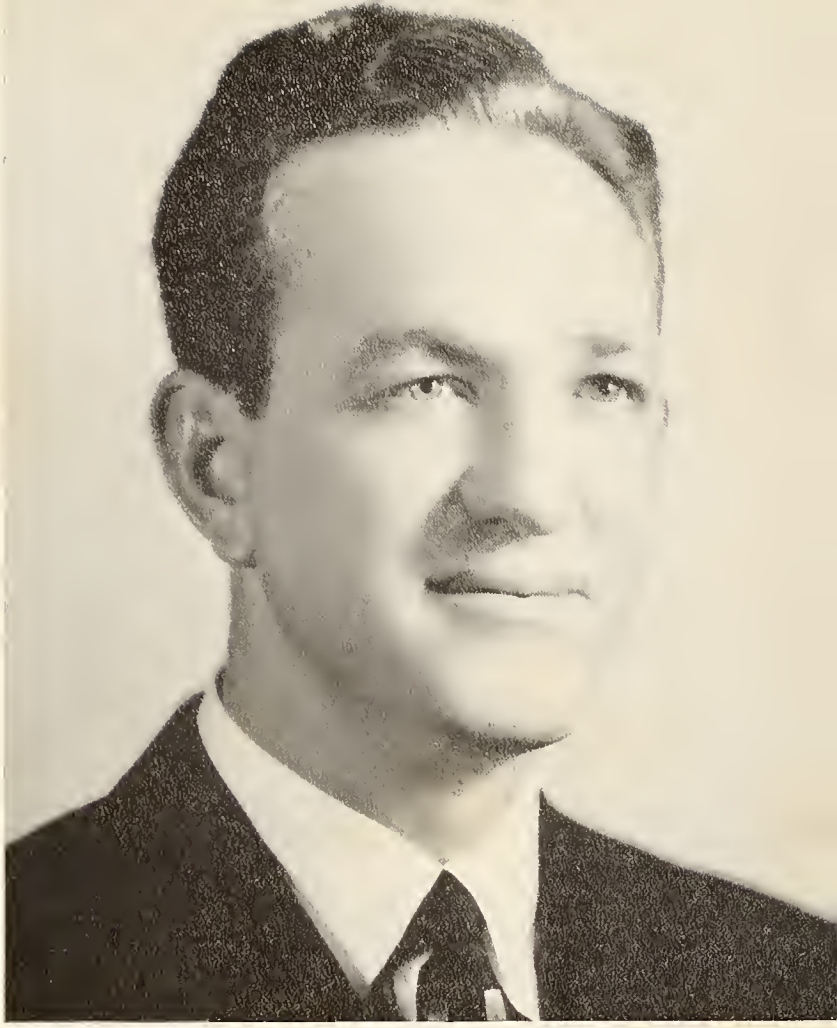

—who, through his example of courage, service, and sportsmanship, has made our school a better one; who through his perseverance and ability has contributed greatly toward making the athletic program of Milligan College one of which we are justly proud.

Dedication

A place where Knowledge holds a royal seat
And rules the courses of our destiny.

A tree, sprung from the greatness of God's hand,
A symbol of His great, eternal goodness.

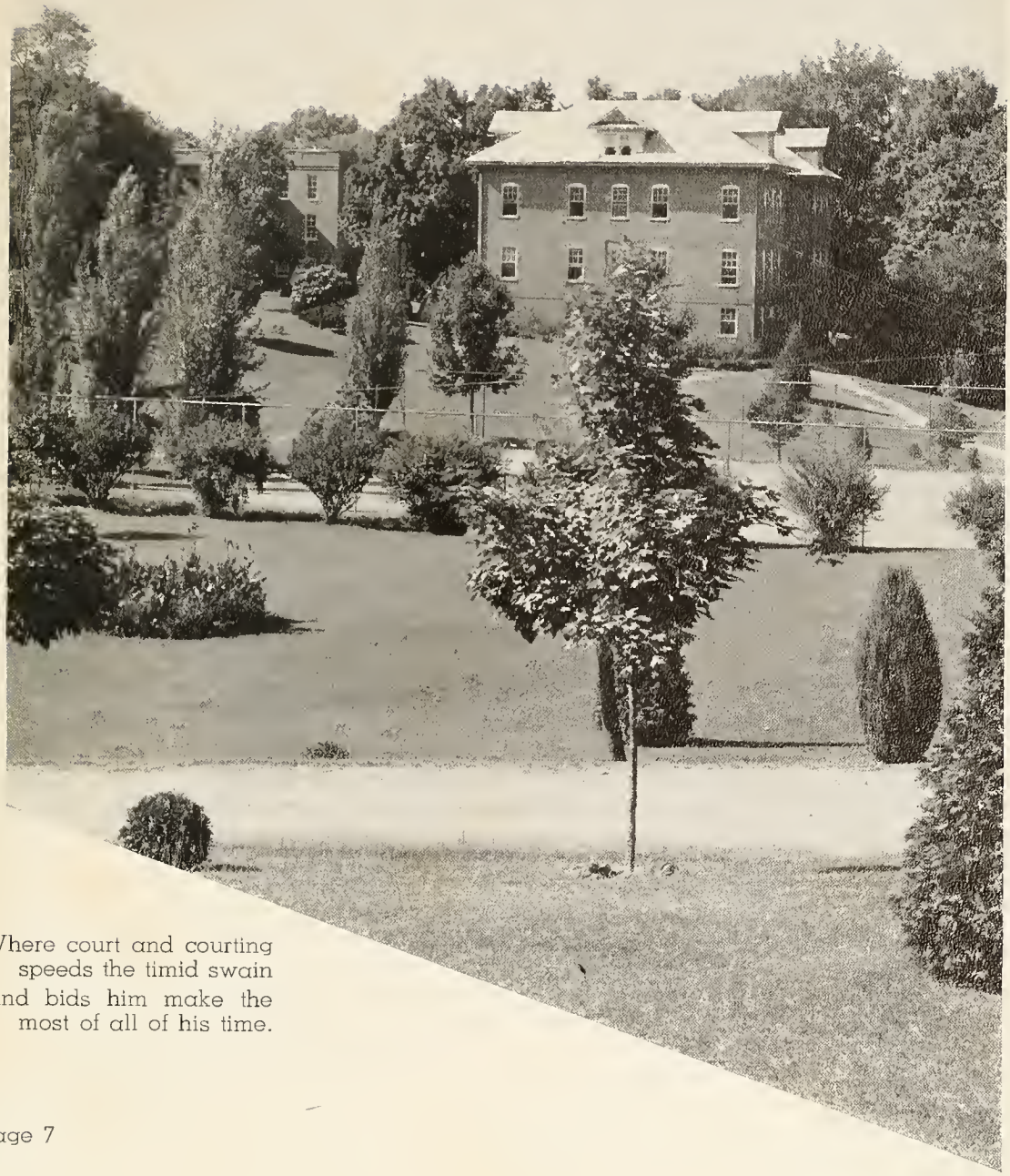

Where court and courting
speeds the timid swain
And bids him make the
most of all of his time.

The mirrored beauty of
this quiet scene
Lies on the tranquil surface of a pool.

Here play becomes the
center of our lives
And sportsmanship a test
which we must pass.

The changeless heights of
Buffalo has smiled
Upon a spot, where life is
at its best.

These friendly portals
open to the west,
A home for those of stern-
er habits made.

A home with Welcome al-
ways on the door,
Where dwell our true
friends and our
counselors.

Behind these walls lie all our dreams,
Things beautiful and things hoped for.

Where warrior poplars fight the tyrant
wind,
Our heroes battle for the good of all.

ADMINIS

Henry J. Derthick
A. B., A. M.
President

The

First Row:

Oakie Angle, B. S., A. M.—Associate Professor of Education
R. J. Bennett, A. B., A. M., B. D.—Education and Philosophy
Kathleen Adams Bowman, A. B., A. M.—Registrar
Secretarial Science
Kathleen Brown, B. S., A. M.—Home Economics
Charles E. Burns, A. B., A. M.—Social Science

Second Row:

Nancy Cantrell, A. B.—College Representative
J. Walter Carpenter, A. B., A. M., B. D.—Dean of
Bible Department
Floyd Childs—Speech
Asa Frazier Cochrane, Jr., B. S., A. M.—Biology
Mrs. A. F. Cochrane—Matron of Boys' Dormitory

TRATION

Mrs. H. J. Derthick
Dean of Women
Assistant to the President

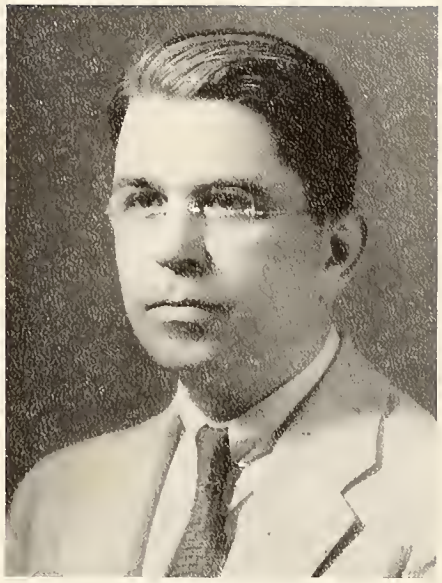

Clement M. Eyler
B. S., A. M., Ph. D.
Professor of English
Dean of Men
Coach of Basket-ball

Faculty

First Row:

Elizabeth M. England, A. B., A. B. L. ..... Librarian
Mary C. Eyler, B. S., A. M. ..... Health Education and Physical Education for Women
A. W. Gray, A. B. ..... Printing
Mrs. W. E. Hyder, A. B. ..... Secretary to President
Sam J. Hyder, B. S., A. M. ..... Mathematics

Second Row:

Stephen Lacey, A. B. ..... Coach
Edward G. Lodter, A. B., A. M. ..... French
J. Goff Long, A. B., A. M. ..... Associate Professor of English
David K. McCarroll, A. B., A. M., Ph. D. ..... History Political Science
Harold G. McCurdy, A. B., A. M., Ph. D. ..... Psychology

Faculty

To the faculty members of Milligan College we wish to express our appreciation for their interest, their cooperation and their constant inspiration. We realize that we have not always been good students, nor have we arisen to the many challenges that they have presented us. Nevertheless, we thank them for their patience and their willingness to bear with us.

They have been wise counselors in time of need; sympathetic comrades in time of joy and always our friends. And so we would like to say: Milligan College faculty, we salute you.

Helen Tranum Nave, A. B.
Assistant to Mrs. Derthick

Hugh M. Thompson, A. B., A. M., Ph. D.
Chemistry and Physics

E. Payson Willard, A. B., A. M., Ph. D.
German, Latin, Ancient History

Starling J. Wood, A. B.
Assistant Coach

Frances LeDoyt Yearley, B. M., M. M.
Music

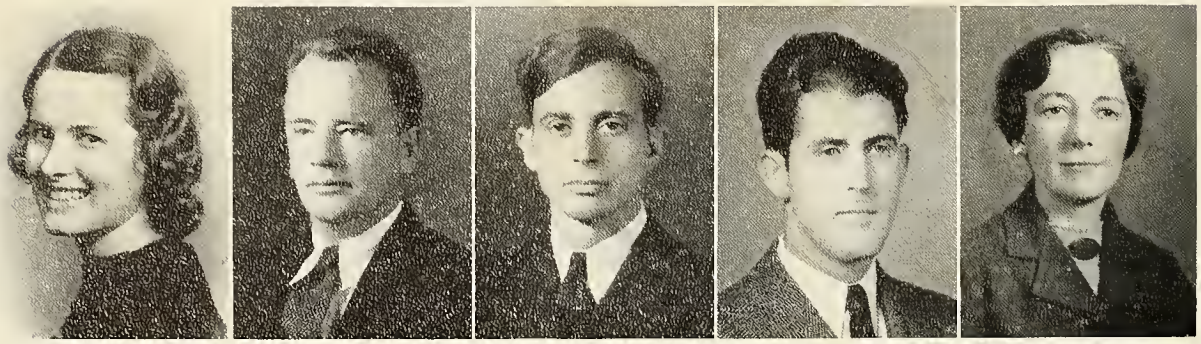

Alma Mater

In Tennessee's fair eastern mountains
Reared against the sky,
Proudly stands our Alma Mater
As the years go by.

Forward ever be our watchword,
Conquer and prevail;
Hail to thee! Our Alma Mater,
Milligan, all hail!

Cherished by her sons and daughters
Memories sweet shall throng
Round our hearts, O Alma Mater,
As we sing this song.

Forward ever be our watchword,
Conquer and prevail,
Hail to thee! Our Alma Mater!
Milligan, all hail!

Book I

Classes

SENIOR CLASS OFFICERS

GLEN WILLIAMS ..... President
CARSIE HYDER ..... Vice-President
GERTRUDE GARRISON ..Secretary-Treasurer

THE SENIOR CLASS OF 1940

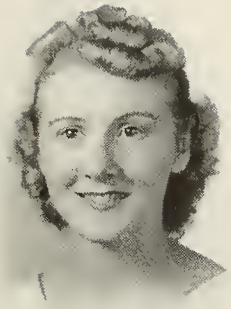

Minnie Pauline Burns, B. S.
MILLIGAN COLLEGE, TENNESSEE

» «

Home Economics Club
Glee Club
Milligan College Players
Buffalo Staff
Who's Who in American Colleges
"Stampede" Staff

Arnold Campbell, A. B.
KINGSTON, TENNESSEE

» «

Ministerial Association, President, '39

Frazier Cochrane, B. S.
MILLIGAN COLLEGE, TENNESSEE

» «

Glee Club
M Club
Buffalo Staff

Clyde Murry Cooper, A. B.
JOHNSON CITY, TENNESSEE

» «

Buffalo Staff
"Stampede" Staff
M Club
Boys' Basket-ball, Captain, '40

Gordon Crabtree, B. S.
LIVINGSTON, TENNESSEE

A. B. Culbertson, B. S.
WISE, VIRGINIA

Robert E. Culvahouse, B. S.
TEN MILE, TENNESSEE
» «
Milligan College Players

Lyle Britton DeWitt, B. S.
GREENEVILLE, TENNESSEE
» «
Milligan College Players
M Club

Robert Webb Dishman, B. S.
ERWIN, TENNESSEE
» «
Glee Club
Pre-Med Club
Camera Club, President, '38
German Club, President, '39

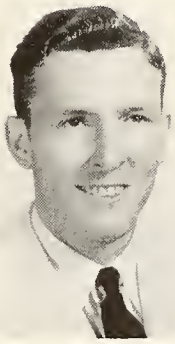

Thomas Alvin Fraser, B. S.
MAYNARD, MASSACHUSETTS
» «
M Club
Milligan College Players
Glee Club
Buffalo Staff

THE SENIOR CLASS OF 1940

Sybil Theresa Frye, A. B.

TULLAHOMA, TENNESSEE

» «

Glee Club
Milligan College Players
Volunteer Band
German Club
Buffalo Staff
"Stampede" Staff

Abe Julian Gabriele, B. S.

NORTON, VIRGINIA

» «

Pre-Med Club, President, '40
Forensic Council
Camera Club
Milligan College Players, President, '40
Alpha Psi Omega
Buffalo Staff

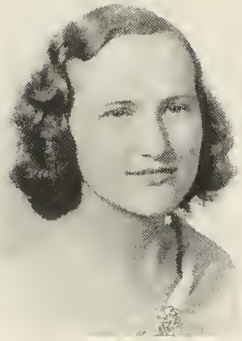

Sarah Gertrude Garrison, A. B.

SHELL CREEK, TENNESSEE

» «

Girls' M Club
Milligan College Players
Forensic Council
German Club
"Stampede" Staff
Girls' Basket-ball, Captain, '38
Camera Club

John Chadwick Gillenwater, B. S.

BLAND, VIRGINIA

» «

Milligan College Players
Forensic Council
Instructor in Life Saving

Maralee Odessa Hartsell, B. S.

TELFORD, TENNESSEE

» «

Home Economics Club

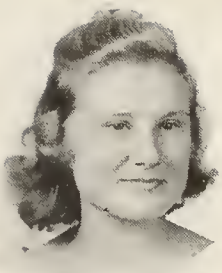

Mary Katherine Hawkins, B. S.

LIMESTONE, TENNESSEE

» «

Home Economics Club
Milligan College Players

Johnce Howington, A. B.

JENKINS, KENTUCKY

» «

M Club
German Club

Estel Clyde Hurley, B. S.

MOHAWK, TENNESSEE

» «

Volunteer Band
Young Peoples' Society, President, '40

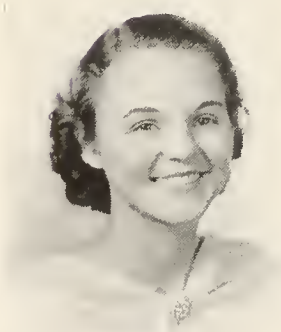

Carsie Edna Hyder, B. S.

MILLIGAN COLLEGE, TENNESSEE

» «

Forensic Council
Milligan College Players
Home Economics Club
Volunteer Band, President, '39
Glee Club
"Stampede" Staff
Buffalo Staff
Who's Who in American Colleges

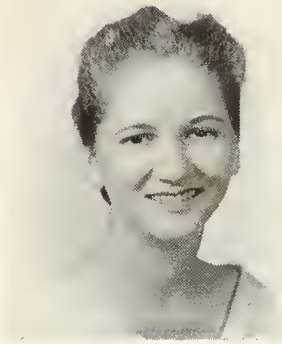

Mary Louisa Johnston, B. S.

WINTER PARK, FLORIDA

» «

Glee Club
Milligan College Players
Forensic Council
Home Economics Club, President, '39

THE SENIOR CLASS OF 1940

Juanita Mac Jones, A. B.

PINEY FLATS, TENNESSEE

» «

Glee Club
Milligan College Players
German Club

Eleanor Kathryn Long, A. B.

ETOWAH, TENNESSEE

» «

Glee Club, President, '40

Gwendolyn Christine Mathes, B. S.

GREENEVILLE, TENNESSEE

» «

Home Economics Club
Milligan College Players
Alpha Psi Omega
Camera Club
Glee Club

Mary Elizabeth McMillin, A. B.

LIVINGSTON, TENNESSEE

» «

Glee Club
Milligan College Players
"Stampede" Staff
Girls' M Club
Buffalo Staff

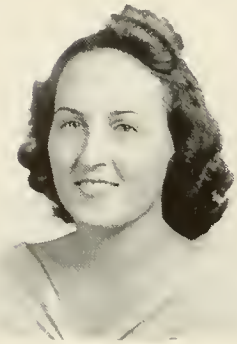

Blanche Millsaps, B. S.

DAISY, TENNESSEE

» «

Girls' M Club, President, '39
Camera Club
"Stampede" Staff

Pauline New, B. S.

ASHEVILLE, NORTH CAROLINA

» «

Volunteer Band
Camera Club
Home Economics Club
Glee Club

James Hardin Coram, A. B.

ETOWAH, TENNESSEE

» «

M Club, President, '40
Milligan College Players
German Club
"Stampede" Staff, Business Manager

William Alfred Pike, A. B.

ELIZABETHTON, TENNESSEE

» «

M Club
German Club

Nancy Louise Pittman, A. B.

MOBILE, ALABAMA

» «

Volunteer Band
Glee Club
Milligan College Players
German Club

Martin Luther Reed, A. B.

MIDWAY, TENNESSEE

» «

M Club
Volunteer Band
Milligan College Players

THE SENIOR CLASS OF 1940

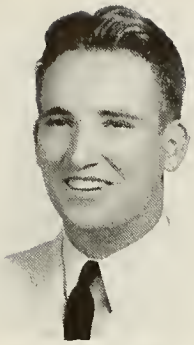

Lloyd George Roberts, B. S.

SODDY, TENNESSEE

» «

M Club, President, '39
Pre-Med Club
Glee Club

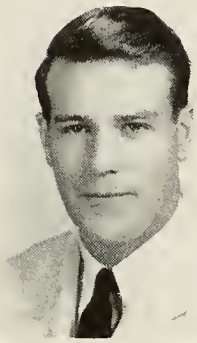

James David Senter, B. S.

MORRISTOWN, TENNESSEE

» «

Transferred from Duke University, '39

Julia Ann Slemp, A. B.

DRYDEN, VIRGINIA

» «

Volunteer Band

Laura Mary Smith, B. S.

BURKESVILLE, KENTUCKY

» «

Glee Club
Milligan College Players
Volunteer Band

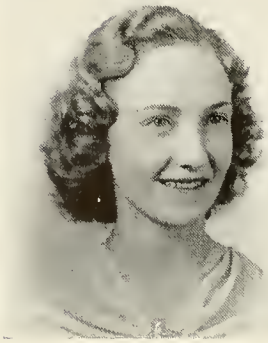

Virginia Roberta Smith, B. S.

JASPER, TENNESSEE

» «

Volunteer Band
Camera Club
Glee Club
"Stampede" Staff

Edna Orlia Sutphin, A. B.
UNICOI, TENNESSEE
» «
Home Economics Club
Volunteer Band
"Stampede" Staff

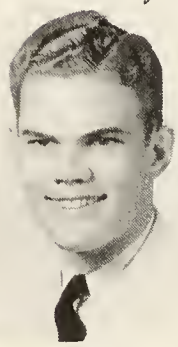

Vince G. Tate, B. S.
BRISTOL, VIRGINIA
» «
Pre-Med Club, President, '39
Glee Club
Milligan College Players
Alpha Psi Omega

Elizabeth Erline Thomas, A. B.
SHELL CREEK, TENNESSEE
» «
Volunteer Band

Rose Ellen Tilford, A. B.
MENGLEWOOD, TENNESSEE
» «
Forensic Council, President, '37-'38
Volunteer Band
Milligan College Players
"Stampede" Staff, Editor, '39-'40
Who's Who in American Colleges

Lillian Grace Treadway, B. S.
JOHNSON CITY, TENNESSEE
» «
Home Economics Club
Glee Club

THE SENIOR CLASS OF 1940

Hazel Byrd Waddle, B. S.

BLAND, VIRGINIA

» «

Home Economics Club
Volunteer Band

Gene Bernice Webb, B. S.

PINEY FLATS, TENNESSEE

» «

M Club

Glen Morgan Williams, A. B.

JONESVILLE, VIRGINIA

» «

Forensic Council, President, '39
Glee Club, President, '39
Milligan College Players
M Club
German Club
Alpha Psi Omega
Volunteer Band
"Stampede" Staff
Camera Club

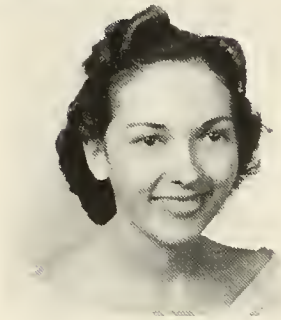

Myrtle Dean Willis, B. S.

ERWIN, TENNESSEE

» «

Home Economics Club, President, '40
Volunteer Band

Martha Rebecca Witcher, B. S.

ERWIN, TENNESSEE

» «

Home Economics Club
Volunteer Band
Camera Club

Robert Burrow, A. B.

ELIZABETHTON, TENNESSEE

» «

German Club

JUNIOR CLASS

CLASS OFFICERS

Oris Hyder ---------- President
Reable Griffith ---------- Vice-President
Violet May ---------- Secretary-Treasurer

First Row:

Nell Blanche Banks ..... Elizabethton, Tennessee
William Pershing Blackwell ..... Tryon, North Carolina
Virginia Jannette Breeding ..... Artrip, Virginia
Katherine Saunders Brown ..... Bland, Virginia
Ernest Howard Burleson ..... Johnson City, Tennessee

Second Row:

Floyd Antham Childers ..... Jenkins, Kentucky
Tevis Beatrice Cole ..... Elizabethton, Tennessee
Margaret Kathleen Edens ..... Elizabethton, Tennessee
Aileen Virginia Ellis ..... Elizabethton, Tennessee
Dorothy C. Fox ..... Seymour, Indiana

First Row:

Edwin B. Fox ..... Seymour, Indiana
Reable Edna Griffith ..... Jenkins, Kentucky
Edna Earle Heaton ..... Heaton, North Carolina
Oris Doyle Hyder ..... Milligan College, Tennessee
Sherman Harley Johnson ..... Erwin, Tennessee

Second Row:

J. Henry Kegley ..... Wytheville, Virginia
Violet Hope May ..... Watauga Valley, Tennessee
Trent McNeely ..... Tazewell, Tennessee
Anna Lee Mills ..... Charlotte, North Carolina
Burl Peery ..... Malland, Tennessee

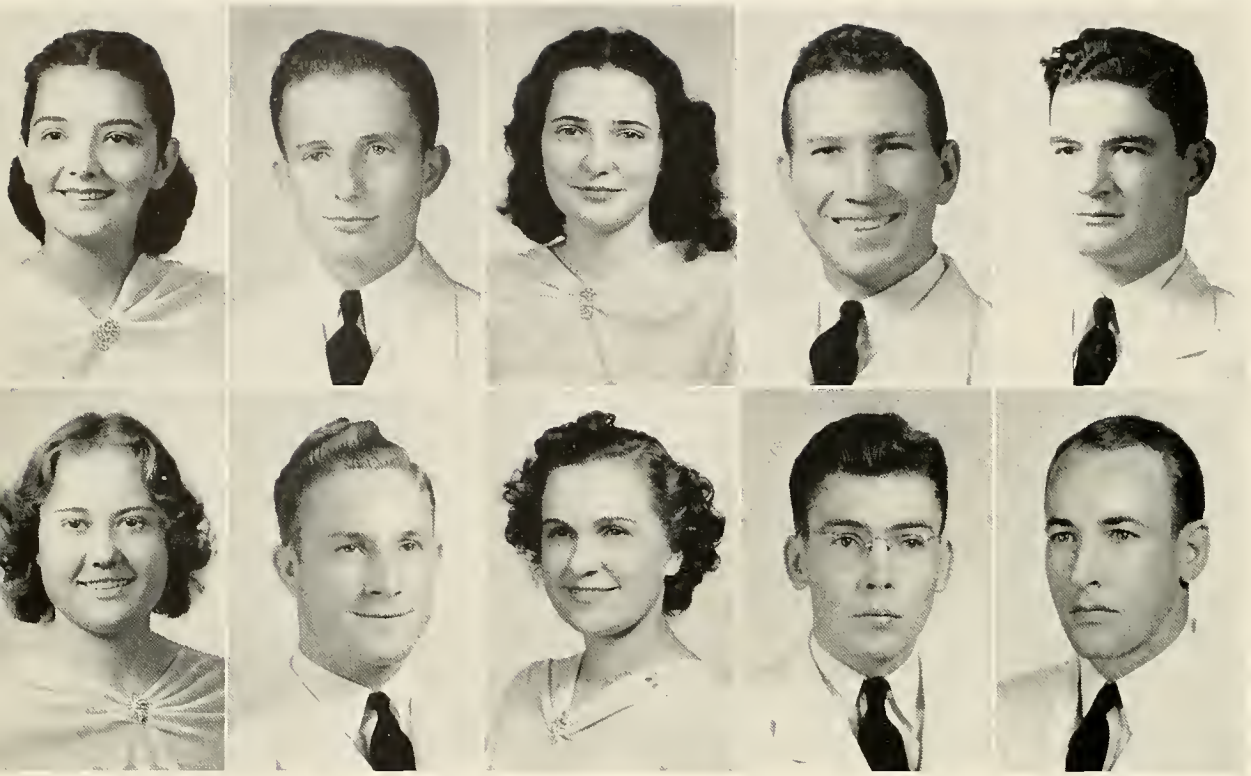

First Row:

Lilia Perez ..... San Sebastian, Puerto Rico
Donald Mayo Qualls ..... Livingston, Tennessee
Virginia Reneau ..... Newport, Tennessee
Robert Edward Rice ..... Erwin, Tennessee
Russell Lee Ross ..... Pebworth, Kentucky

Second Row:

Ruby Lee Smith ..... Elizabethton, Tennessee
Thomas Bryan Stone ..... Appalachia, Virginia
Norva Reece Taylor ..... Johnson City, Tennessee
J. Norman Torbett ..... Piney Flats, Tennessee
Oscar Newton Wilson ..... Elizabethton, Tennessee

SOPHOMORE CLASS

OFFICERS

Arvin Williams	President
Ed Birely	Vice-President
Mary Sue Ringstaff	Secretary-Treasurer

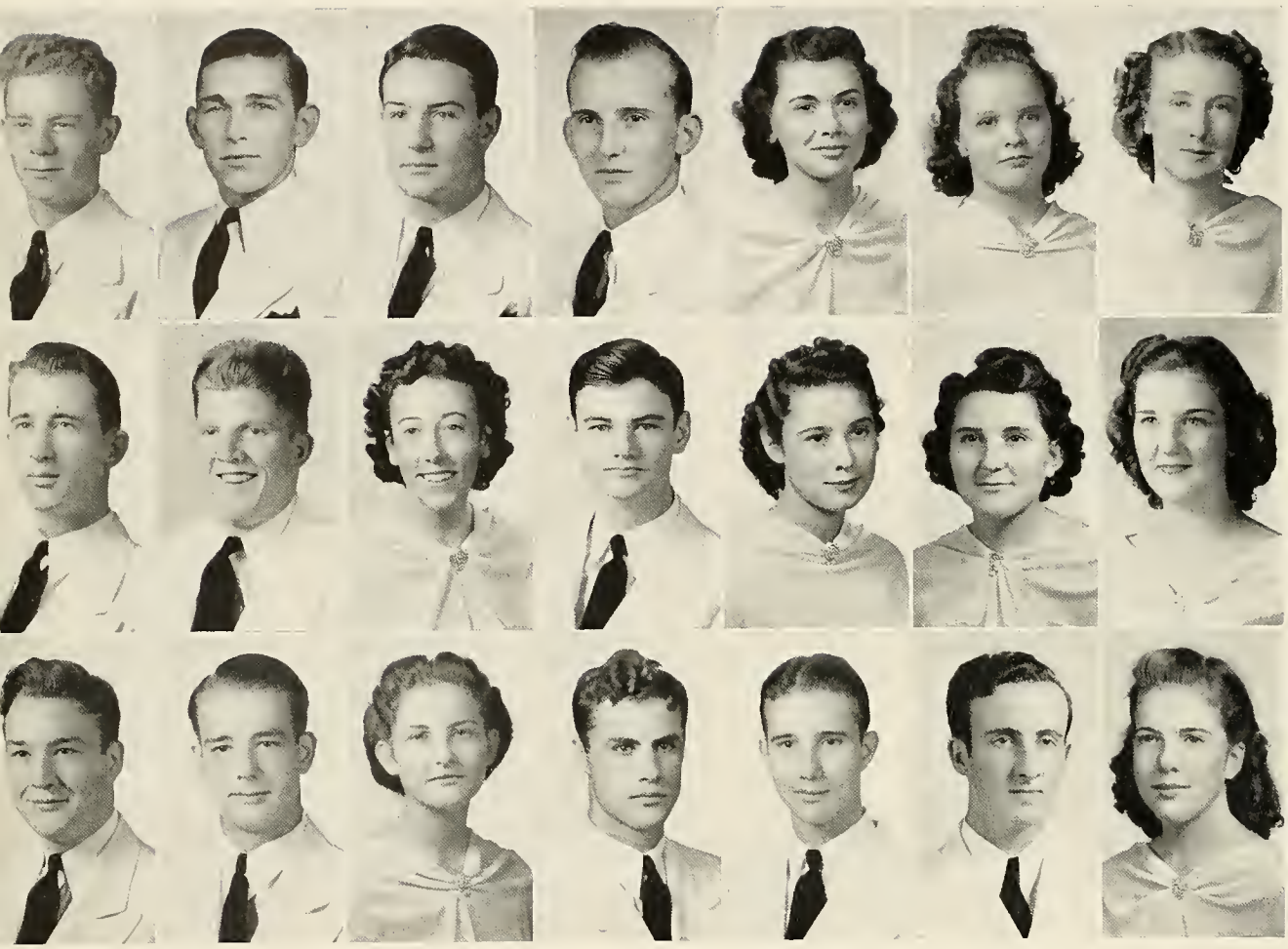

First Row:

Charles Eugene Akard — Blountville, Tennessee
Ted R. Alexander — Lebanon, Virginia
George Samuel Arnold — Max Meadows, Virginia
Paul Tollie Boggs — Pound, Virginia
Lura Elizabeth Bowers — Mosheim, Tennessee
Cornell Breeding — Artrip, Virginia
Edith Andra Breeding — Lebanon, Virginia

Second Row:

Paul A. Breeding — Lebanon, Virginia
Temus Richard Bright — Dorchester, Virginia
Sally Kate Buck — Johnson City, Tennessee
Lowell Enlow Cagle — Cerro Gordo, Tennessee
Marietta Bernice Cole — Elizabethton, Tennessee
Mary Vernica Cooke — Elizabethton, Tennessee
Myra Christine Cox — Dryden, Virginia

Third Row:

Harold Duane Cross — Piney Flats, Tennessee
Raymond Hill Cure — Radford, Virginia
Kathryn Louise Davis — Tazewell, Tennessee
Mike Houston Davis — Townsend, Tennessee
Stephen Wagner Edmonds — Johnson City, Tennessee
Irvin Charles Evans — Honaker, Virginia
Elizabeth Cordelia Franklin — Elizabethton, Tennessee

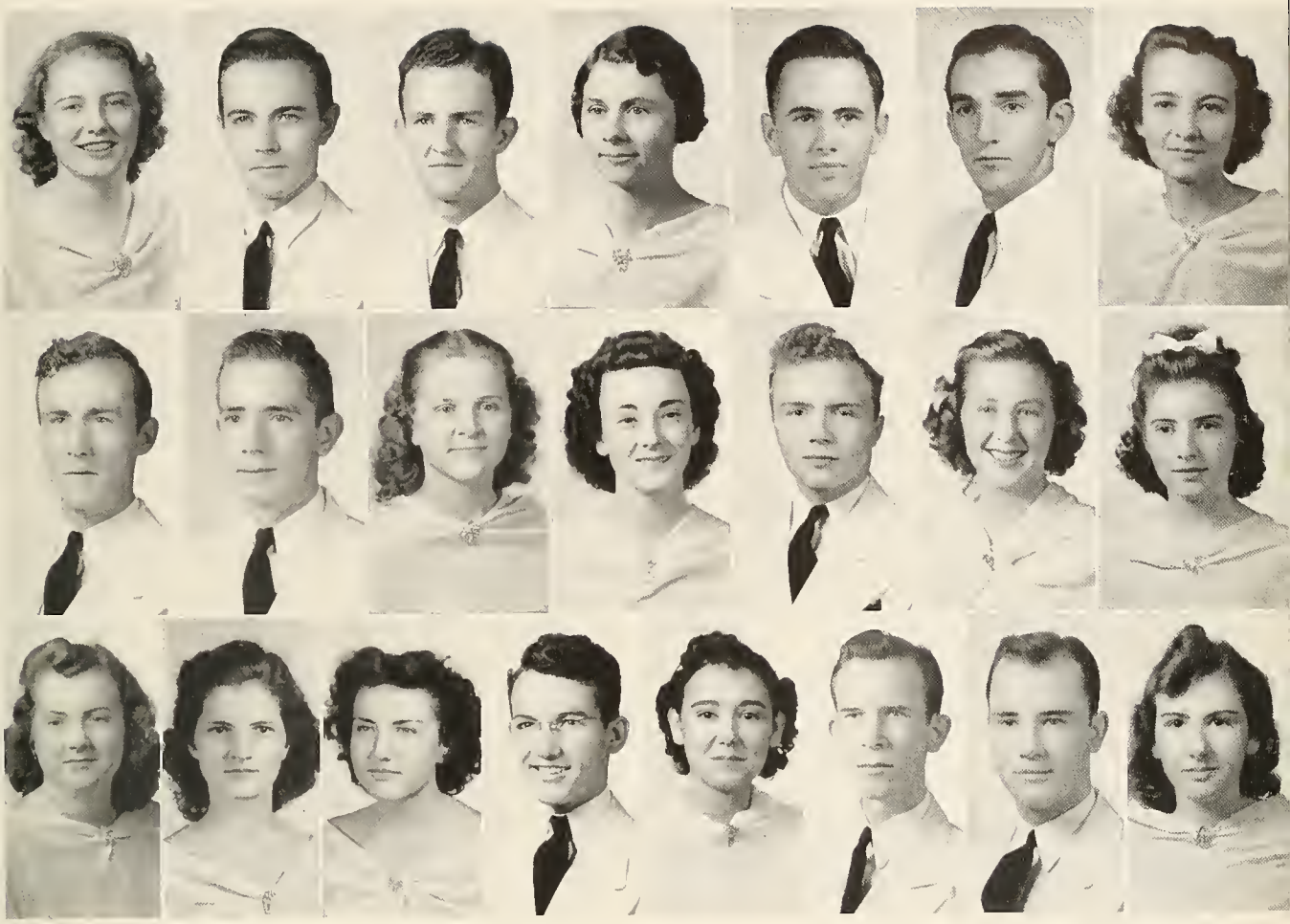

First Row:

Dorothy Geissler — Lawrenceburg, Tennessee
Joe C. Gilbert — Dryden, Virginia
Lawrence Noah Gilliam — Wise, Virginia
Mary Elizabeth Gourley — Johnson City, Tennessee
Fred Thomas Greer — Gate City, Virginia
William Gordon Griffith — Johnson City, Tennessee
Julia Elna Harmon — Midway, Tennessee

Second Row:

G. C. Hays, Jr. — Indian Springs, Tennessee
Paul Phlegar Hodge — Elizabethton, Tennessee
Lake Ella Johnson — Cleveland, Virginia
Mary Elizabeth Kerr — Savannah, Tennessee
Edgar Brown Landers — Shelbyville, Tennessee
Annie Martin Lauderdale — Johnson City, Tennessee
Lola Christine Little — Elizabethton, Tennessee

Third Row:

Betsy Joanna Looper — Jamestown, Tennessee
June Mason — Greeneville, Tennessee
Mary Nanette Mathes — Greeneville, Tennessee
William Thomas Mathes, Jr. — Greeneville, Tennessee
Jean DeNise Mitchell — Johnson City, Tennessee
Richard Laken Mitchell — Livingston, Tennessee
William Nicolson Norton — Savannah, Georgia
Ruby Orr — Pennington Gap, Virginia

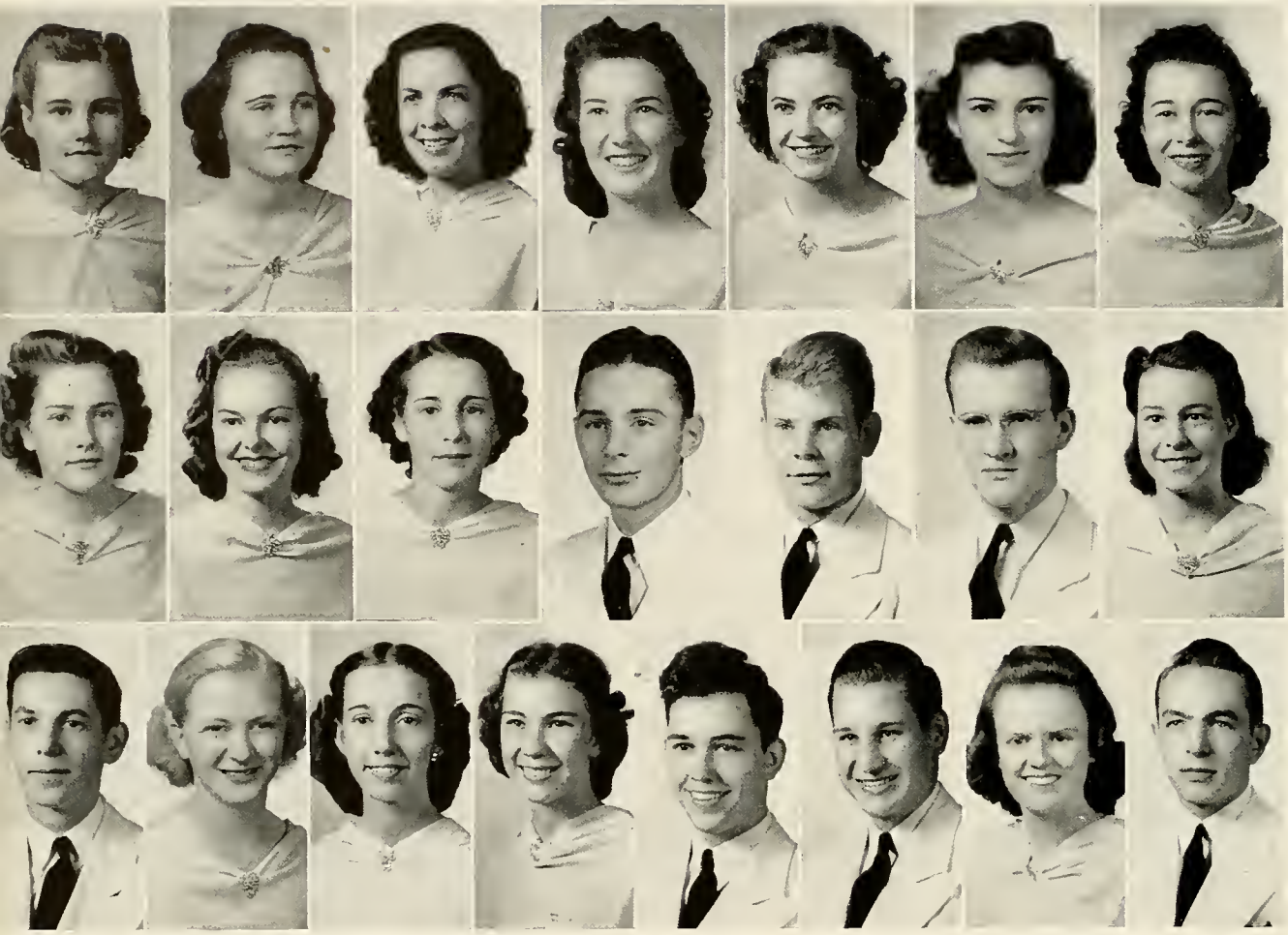

First Row:

Gladys Eloise Parker — Elizabethton, Tennessee
Sarah B. Pearson — Shelbyville, Tennessee
Florene Alice Pierce — Elizabethton, Tennessee
June Eileen Purcell — Cleveland, Virginia
Anna Jean Ray — Shelbyville, Tennessee
Mary Ellen Reed — Cambria, Virginia
Mary Sue Ringstaff — Pounding Mill, Virginia

Second Row:

Margaret Ellen Ross — Henry, Tennessee
Mary Katherine Sluder — Alexander, North Carolina
Julia Margaret Smythe — Mountain City, Tennessee
Harry Leon Stallard — St. Paul, Virginia
Harold Johnston Stone — Marion, Virginia
Kenneth Parson Stone — Pineville, Kentucky
Asta Sunshine Teilmann — Johnson City, Tennessee

Third Row:

Samuel Aaron Wade — Decatur, Tennessee
Mary Irene Walsh — Mountain City, Tennessee
Jimmie Olive Whisner — Elizabethton, Tennessee
Margie Ada Whisner — Elizabethton, Tennessee
James Edwin Whitehead — Cleveland, Tennessee
Arvin S. Williams — Osaka, Virginia
Rosalee Wright — Bruceton, Tennessee
Clifton Fontaine Wyatt, Jr. — Wytheville, Virginia

FRESHMAN CLASS

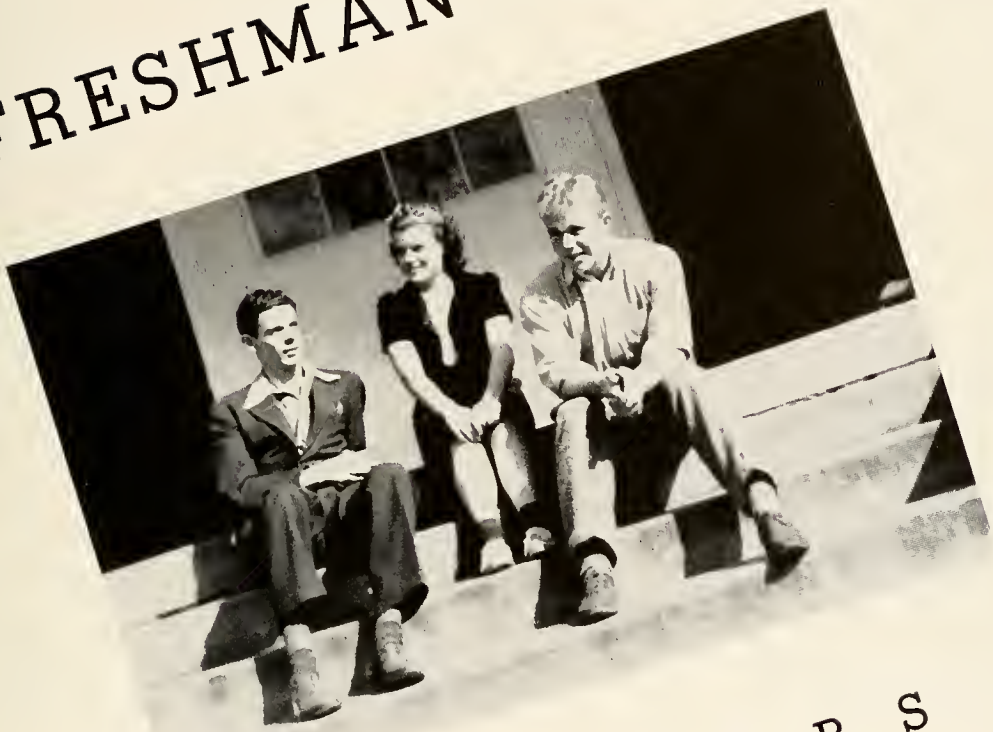

OFFICERS

Bill Showalter ---------- President
David Trotter ---------- Vice-President
Mary Elizabeth Kirklen ---------- Secretary-Treasurer

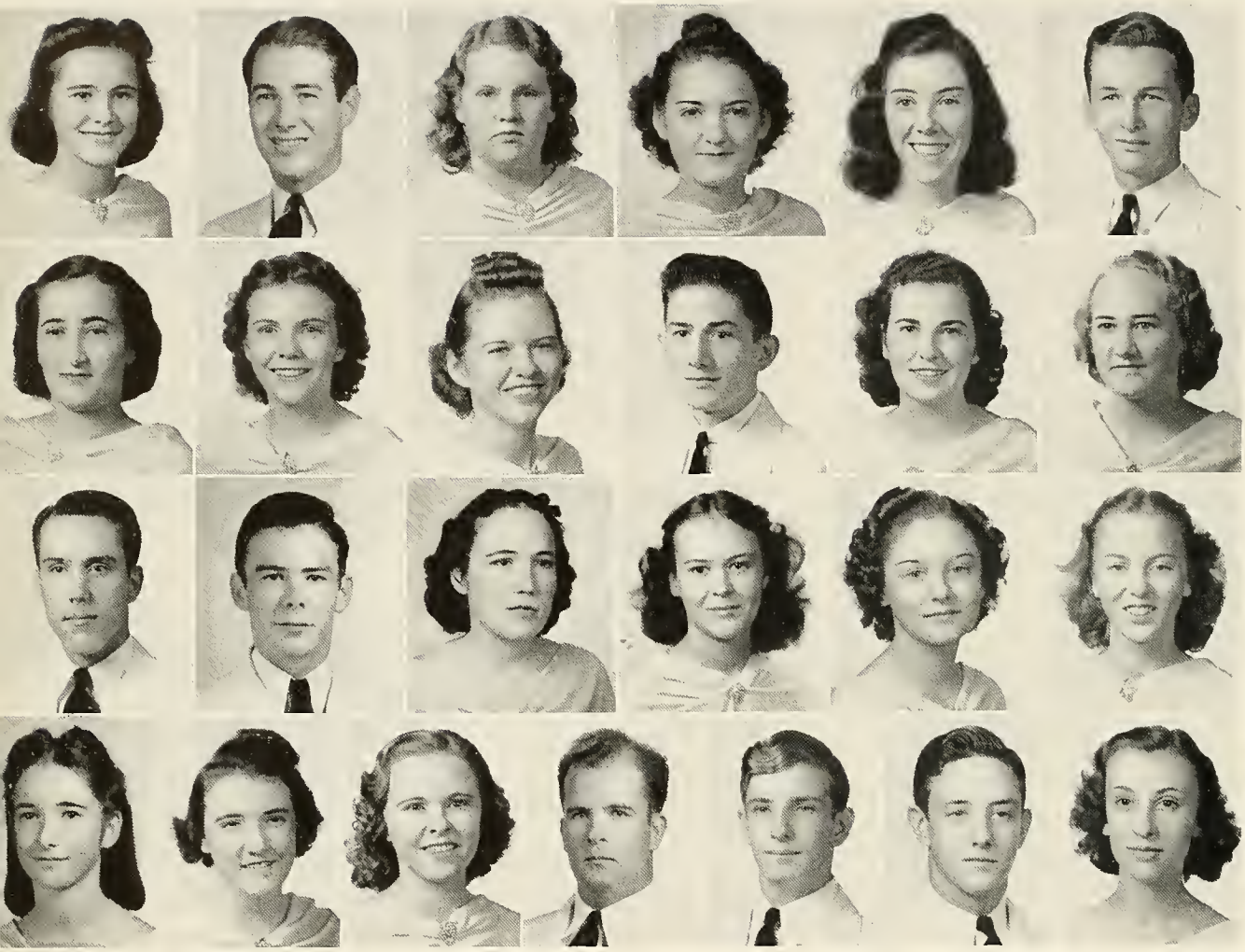

First Row:

Mary Catherine Allen — Ocean View, Delaware
John Earl Ankeny — Warren, Ohio
Estella Mae Bayless — Milligan College, Tennessee
Nannie Begley — Buckhorn, Kentucky
Gelda Wilson Bernie — Wytheville, Virginia
James Randsom Beverly — Wise, Virginia

Second Row:

Margaret Frances Bird — Cleveland, Tennessee
Sally Mae Bledsoe — Jonesville, Virginia
Mary Lou Boles — Boatland, Tennessee
Edwin McNicker Bowman — Elizabethton, Tennessee
Jean Chambers — Elizabethton, Tennessee
Mabel Chandler — Erwin, Tennessee

Third Row:

Eugene Boyce Cross — Fordtown, Tennessee
Robert Cross — Lebanon, Virginia
Evelyn Ellis — Elizabethton, Tennessee
Blanche Charlotte Fair — Johnson City, Tennessee
Betty June Farmer — Rutledge, Tennessee
Hope Finney — Lebanon, Virginia

Fourth Row:

Martha McMurry Franklin — Elizabethton, Tennessee
Jean Frye — Tullahoma, Tennessee
Ann Gilbert — Dryden, Virginia
Lester Verlin Gilliam — Wise, Virginia
Walter Clifford Gilly — Jonesville, Virginia
Harry Wilson Givan — Elizabethton, Tennessee
Marjorie Fern Goode — Elizabethton, Tennessee

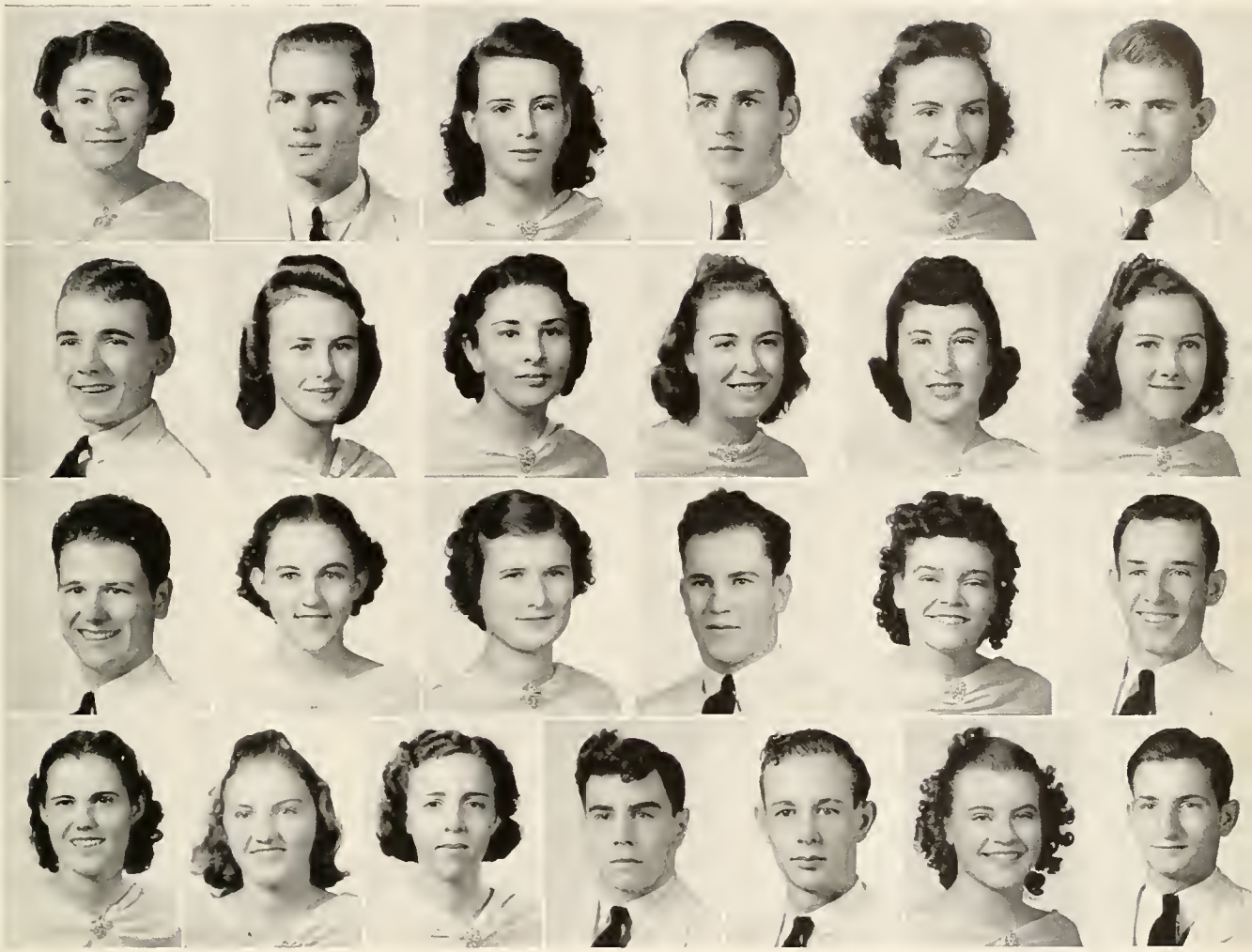

First Row:

Edna Vandilla Graves — Jamestown, Tennessee
A. W. Gray — Milligan College, Tennessee
Ruth Helen Gray — Milligan College, Tennessee
Thomas Alexander Gray — Milligan College, Tennessee
Helen Emeline Graybeal — Mountain City, Tennessee
Lewis Edwin Griffith — Ashland, Kentucky

Second Row:

John Hall — Johnson City, Tennessee
Margaret Frances Harris — Miller Yard, Virginia
Ida Marie Harte — Watauga, Tennessee
Virginia Shirley Hendrix — Johnson City, Tennessee
Wilma Elizabeth Hensley — Daisy, Tennessee
Lillian Elizabeth Holt — Tullahoma, Tennessee

Third Row:

Willie Solomon Hutson — Sneedville, Tennessee
Aline Hyder — Milligan College, Tennessee
Helen Clare Irick — Butler, Tennessee
Thomas Ewing Jenkins — Soddy, Tennessee
Jane Christine Johnson — Hurley, Virginia
John Johnson — Ewing, Virginia

Fourth Row:

Lucy Pauline Johnson — Elizabethton, Tennessee
Hazel Juanita Johnson — Winter Park, Florida
Florence Mae Julian — Roan Mountain, Tennessee
Kenneth Kennedy — Wise, Virginia
Charles Lewis Kerns — Erwin, Tennessee
Mary Elizabeth Kirklen — Hixson, Tennessee
Charles Mitchell Kyle — Rural Retreat, Virginia

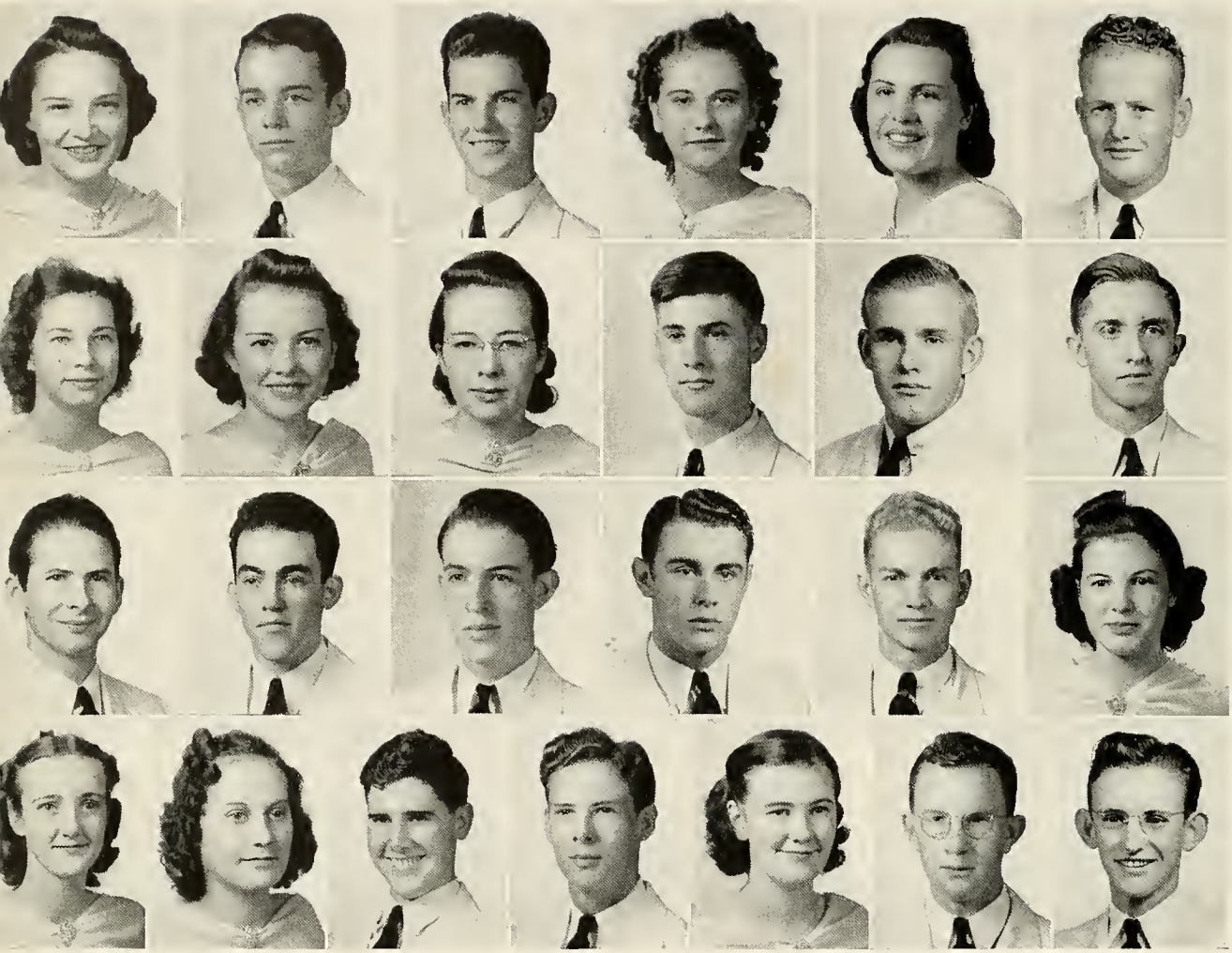

First Row:

Sarah Virginia Livingston — Johnson City, Tennessee
Harry Douglas Long — Etowah, Tennessee
Marcus Harding Long — Radford, Virginia
Eldena Martin — Byrdstown, Tennessee
Louise Marie Mauk — Johnson City, Tennessee
Paul Dennis Maxwell — Pound, Virginia

Second Row:

Mary Jean McNeil — Kingsport, Tennessee
Johnnie June Meredith — Elizabethton, Tennessee
Marjorie Eleanor Meredith — Elizabethton, Tennessee
Frank Merritt — Elizabethton, Tennessee
Arthur Hartsell Miller — Johnson City, Tennessee
Robert Hugh Miller — Erwin, Tennessee

Third Row:

William Albert Monahan — Warren, Ohio
Ralph Roland Morrell — Elizabethton, Tennessee
William Ellsworth Mottern — Elizabethton, Tennessee
Richard Dale Myers — Radford, Virginia
Edward Earl O'Dell — Bluff City, Tennessee
Viola Parvin — Church Hill, Tennessee

Fourth Row:

Frankie Lucille Payne — Milligan College, Tennessee
Wilma Ruth Pearson — Butler, Tennessee
Robert Bruce Pennington — Nathan's Creek, North Carolina
George Bascom Pierce — Mosheim, Tennessee
Lenore Gerlene Pierce — Mountain City, Tennessee
Lawrence Jennings Ramsey — Watauga, Tennessee
Olin Bryant Ripley — Baileyton, Tennessee

First Row:

Noemi Altagracia Rodriguez — San Sebastian, Puerto Rico
Quentin James Roop — Jonesville, Virginia
Elizabeth Amelia Searle — Fountain City, Tennessee
James George Shelburne — Pennington Gap, Virginia
Eula Blanche Shepherd — Milligan College, Tennessee
Florence Price Shepherd — Milligan College, Tennessee

Second Row:

Glenola Frances Shepherd — Milligan College, Tennessee
William Nathaniel Showalter — Radford, Virginia
Marie Slagle — Elizabethton, Tennessee
Eugene Cameron Slusher — Radford, Virginia
Nancy Elizabeth Smith — Winter Park, Florida
Elizabeth Maxine Snodgrass — Jonesville, Virginia

Third Row:

Cleo Edith Stephens — Hampton, Tennessee
Sarah Bess Stone — Pineville, Kentucky
Mary Louise Sword — Jonesville, Virginia
Myra Estelle Tillman — Newbern, Tennessee
Joe Watson Trent — Fort Blackmore, Virginia
David Trotter — Knoxville, Tennessee
Robert Lawrence Wardrep — Radford, Virginia

Fourth Row:

Phyllis Warner — Milligan College, Tennessee
James Dwight Whitt — Appalachia, Virginia
Frank Levi Williams — Rogersville, Tennessee
Grayson Arlie Williams — Townsend, Tennessee
H. M. Williams, Jr. — Jonesville, Virginia
James Chester Williams — Erwin, Tennessee
Ruby Young — Dyersburg, Tennessee

Book II

Organizations

1940 Buffalo Staff

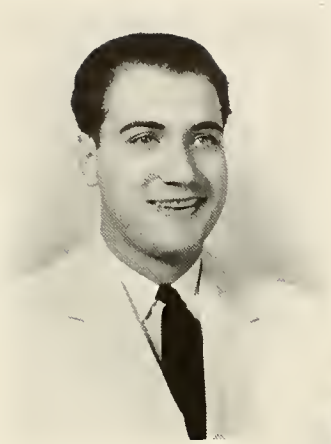

Abe Julian Gabriele
Editor-in-Chief

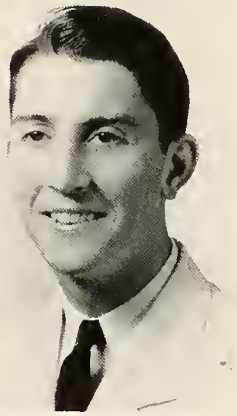

Clyde Murry Cooper
Business Manager

Bill Monahan ..... Assistant Sports Editor
Laura Mary Smith ..... Typist
Mary Elizabeth McMillin ... Advertising Mgr.
Marcus Long ..... Art Editor
Webb Dishman ..... Feature Editor

Minnie Burns ..... Literary Editor
Thomas Fraser ..... Sports Editor
Sybil Frye ..... Literary Editor
Carsie Hyder ..... Advertising Mgr.
Frazier Cochrane ..... Feature Editor

THE STAMPEDE

Rose Tilford ..... Editor-in-Chief
Reable Griffith ..... Junior Associate Editor
Clyde Cooper, Russell Ross, Aubrey Painter ..... Sports Editors
Sybil Frye, Dorothy Geissler ..... Columnists
May Sue Ringstaff, Sunshine Teilman, Jack Ankeny, Webb Dishman,
Tommy Fraser, Red Mason, Lawrence Gilliam, David Trotter,
Gertrude Garrison, Bill Monahan, Norman Torbett ..... Reporters
Jim Peace ..... Business and Circulation Manager
Fred Dellinger ..... Junior Assistant
Blanche Millsaps, Mary Elizabeth McMillin ..... Typists

"The Stampede", a semi-monthly publication edited and printed by the students of Milligan College, entered its fifth year with determination on the part of the staff to fulfill this ideal of publication: ". . . to foster the ideals for which the student body is ever striving; namely, higher scholarship, cleaner sportsmanship, and finer comradeship."

Through news, features, and editorials, "The Stampede" endeavors to represent the school in all its aspects and to print in an accurate and engaging way everything of interest concerning it. The purpose of "The Stampede" is not only to interest its readers, but to give students practical training in both journalism and printing.

ALPHI PSI OMEGA

Milligan's only national honorary fraternity was handicapped early in the year due to a deficiency in membership. However, after the production of "Mr. Pim Passes By", under the direction of Miss Childs, the new faculty director, several valuable people were acquired. The new members were welcomed by a banquet which was enjoyed immensely.

By graduation the fraternity loses three of its most valuable members, Abe Gabriele, Glen Williams, and Gwendolyn Mathes.

The new members whose pictures do not appear are as follows: Walter Dorricott, Vince G. Tate, Ruth Clark, Jean Mitchell, Myra Cox, Floyd Childs, N. T. Williams, Donald Qualls.

The highlight of the cast's project for the year is the keeping of a "Green Book" which will contain clippings, programs, etc. The "Green Book" will be kept in the local "green room" as a permanent record of the club's activities.

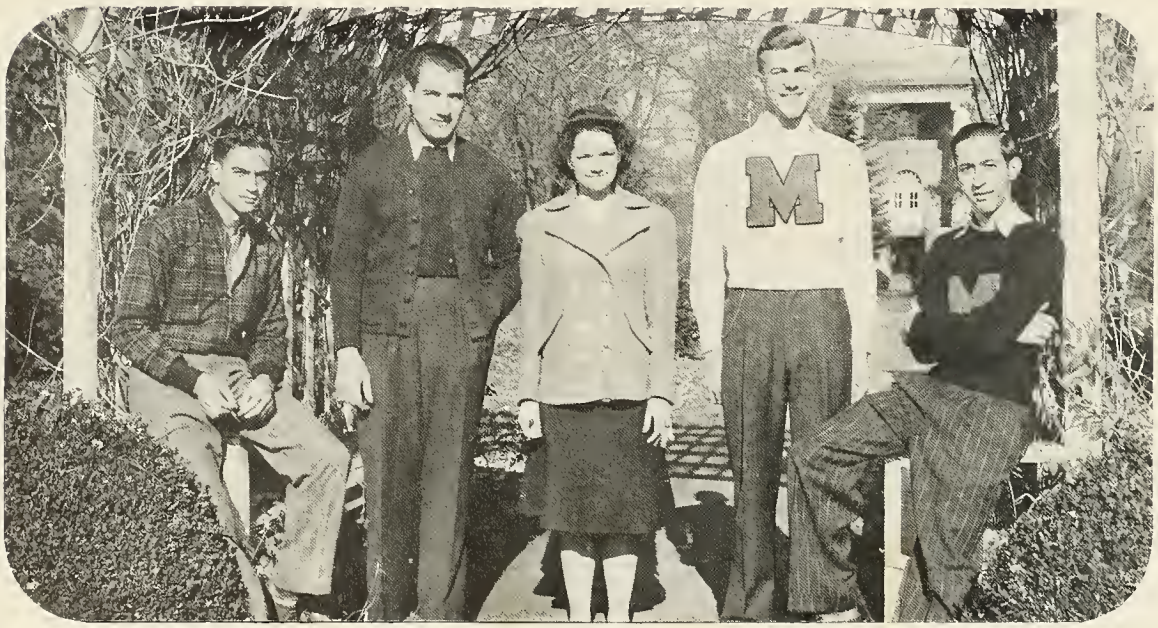

THE MILLIGAN COLLEGE PLAYERS

Abraham Gabriele	President
Bryan Stone	Vice-President
Rose Tilford	Secretary
Mary Louisa Johnston	Treasurer
Miss Floyd Childs	Faculty Director

"The Milligan College Players"—a new name for an old organization—began the year 1939-1940 as "The Dramatic Club of Milligan College", with forty members returning from last year. This number was increased by new members until the club, always one of the largest on the campus, had around seventy members at the close of the year.

During the year the Milligan Players sponsored the production of two major plays, one near Christmas and the other at Commencement time. The Christmas play this year was A. A. Milne's comedy "Mr. Prim Passes By".

An outstanding accomplishment of the Dramatic Department this year was the new scene shop, in which the sets for plays are now made.

FORENSIC COUNCIL

One important group in the Milligan College Campus organization is the Forensic Council. As the new age has been ushered in and we have come to different standards and ways of living public speaking has leaped into a foremost position. Our educational system has recognized this necessity and speech departments have been inserted in the college curriculum to meet the growing need. Out of this has emerged the extra-curricular speech club, called at Milligan, the Forensic Council.

The program before the Forensic Council for 1940 includes trips to Bristol, debates at home, trips to Carson-Newman, to the state meet, to Boone, North Carolina, and Rock Hill, South Carolina. This last is the grand excursion and tournament, the trip alone well worth working for. There is exceptional ability among the Council and success is promised. Interest has been renewed and the Forensic Council is becoming one of the most important and influential groups on the Hill.

THE M CLUB

Officers

"Dud" Roberts	President	Jim Peace
Johnce Howington	Vice-President	Bernie Webb
"Red" Mason	Secretary-Treasurer	"Red" Mason
Bob Rice	Sergeant-at-Arms	Sam Lawson

The Boys' M Club of Milligan College is composed of those young men of the College who, for athletic ability, have been awarded the coveted monogram of their Alma Mater in one or more sports. These letters are given to those who have participated in football, basket-ball, baseball, track or tennis. Letters are also awarded for the management of these sports and for cheer-leading.

The ideals to which the club ascribes are: the continuance of Milligan traditions of good sportsmanship both on the field of contest and in life; the promotion of individual friendships; the furtherance of the ideals for which the College and the club stand; and the whole-hearted support of any and all worthy causes which may come to the attention of its members.

The club has as its crowning activity the annual spring banquet. This is one of the outstanding social events of the school calendar. Other activities in which the club engaged during the year were the sponsoring of the Bachelor of Ugliness election and in the promotion of interest in every form of campus activity.

The club started the year as a relatively weak organization, but, through the determined efforts of the members and officers, a renaissance was effected and as the year passed the club grew rapidly stronger until it is now one of the most active organizations on the hill. But the end is not yet. The graduating few leave on the capable shoulders of the remaining many the responsibility and honor of continuing the work which the club has begun and of lifting it ever to new heights.

THE VOLUNTEER BAND

The Volunteer Band is a permanent organization for those interested in Christian service. Each Monday night, those who care to, gather in the Prayer Room for a period of quiet devotion and Christian fellowship. The motto of the group is "Before one can do, one must be", and so every program is planned to bring the members into a closer relationship with Christ and to give them a deeper urge to lead helpful Christian lives.

Each meeting is closed with the friendship circle and a prayer chorus which probably best expresses the common thought of the students who attend these meetings:

"Come into my heart, Come into my heart,
Come into my heart, Lord Jesus;
Come in today, Come in to stay,
Come into my heart, Lord Jesus.

"Shine out of my heart, Shine out of my heart,
Shine out of my heart, Lord Jesus;
Shine out today, Shine out alway,
Shine out of my heart, Lord Jesus."

PRE-MEDICAL CLUB

First Semester		Second Semester
Vince Tate	President	Abe Gabriele
Dudd Roberts	Vice-President	Webb Dishman
Donald Qualls	Secretary-Treasurer	Fred Dellinger
A. F. Cochrane and H. M. Thompson		Sponsors

During the school year of 1939-40, the Pre-Medical Club has endeavored to raise the scholastic and fraternal standards. Each member maintained and took an active part in the pre-medical work to achieve these standards.

Fraternally, the Pre-Medical Club acts as a force in binding together similarly interested students in their search for truth. As seekers of the truths of science, the members of the club appreciate the ideals, the principles, and the mysteries associated with medicine, and are looking forward to the day when they can do their share in revealing other truths.

HOME ECONOMICS CLUB

Officers

Myrtle Willis	President
Pauline New	Vice-President
Martha Witcher	Secretary
Mary Elizabeth Kerr	Treasurer
Mary Louisa Johnston	Reporter
Kathleen Brown	Sponsor

The Home Economics Club of Milligan College has a membership comprised of girls enrolled in any of the home economics classes.

Programs presented by this group are varied and in accordance with the ideals and principles of the club, stress is placed upon practical home economics in everyday life. Talks, demonstrations, special activities, and addresses by outside speakers are presented at the meetings.

The Home Economics Club affords students an opportunity to develop a spirit of service and cooperation, to gain a closer contact with the greater organizations and activities of home economics in the state and nation, and to keep in touch with current discoveries in the field of homemaking.

GLEE CLUB

First Semester		Second Semester
Glen Williams	President	Eleanor Long
Eleanor Long	Vice-President	Webb Dishman
Jean Ray	Secretary	Joanna Looper
Oris Hyder	Treasurer	Marcus Long
Frances Harris	Librarians	Minnie McClurd
Sarah Bess Stone		Betsy Searle
Bob Wardrup		Lillian Holt

With a membership of about fifty young men and women, the Glee Club is one of the largest organizations on the campus. Anyone who is interested in music, likes to sing, and can do so reasonably well, is eligible to membership in the club.

The activities of the group include participation in the general musical recitals, the presentation of a spring concert, participation in the annual May Festival, acting in the capacity of the church choir, and giving occasional special numbers for the church services.

This year for the first time, the Glee Club participated in Handel's oratorio, "Messiah", presented by the Appalachian Choral Society. The annual Christmas program consisted of the more familiar arias and choruses of the "Messiah". Also in the spring they gave a spring concert.

THE MILLIGAN COLLEGE PRESS

The Milligan College Press is a gift of Mr. E. W. Palmer of Kingsport and is under the direction of Mr. Archie Grey.

The purposes of the press are to do the college printing and book-binding and the other is to furnish students with valuable vocational training. The Press is a decided asset to the school and Milligan is justly proud of it and the work it does.

THE GERMAN CLUB

Officers

Webb Dishman ..... President
Dorothy Geissler ..... Vice-President
Dorothy Fox ..... Secretary-Treasurer
Dr. E. Payton Willard ..... Sponsor

Although the German Club is probably the youngest organization on the Milligan College campus, it has made a definite impression.

The purpose of the club is to make a more profound study of the German people, their language, habits, and customs.

To be eligible for membership one must be enrolled in a German class or must have studied German at one time.

Book III

Athletics

Football

Coaches

Senter Lacey Wood

Head Coach

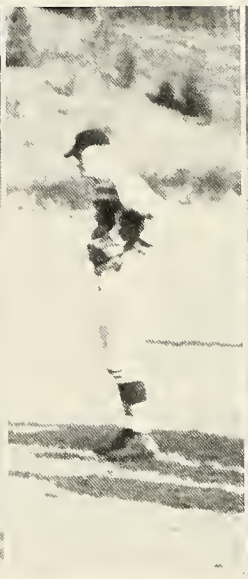

1939 Football Squad

1939 BUFFALOES CHARGE TO VICTORY

Coach Steve Lacey greeted fifty football hopefuls on Anglin Field September 1. This tentative squad was composed of fifteen lettermen and the remaining number were mostly freshmen and sophomores.

The Buffaloes' first opponent of the season was the powerful eleven from Hiwassee College, which they trounced 20-7. The excellent playing ability exhibited by Lacey's grid machine received much favorable comment. Many believed that it would be the best in the history of the school.

The Buffs continued their march on to victory by winning from the Cumberland University team 12-0.

The cardinal point of the 1939 season was the victory over Maryville 7-2.

The winning streak of the Buffaloes was increased to four straight when they defeated Bluefield 19-6.

The Eagles of Carson-Newman were the first to place Milligan in the losing column when they checked the Buffalo stampede by the close score of 7-6.

The Homecoming Game with Emory and Henry proved to be another defeat for the Buffaloes. The Emory eleven accounted for twenty-nine points, while the Buffs crossed the final stripe only once.

Passing their way to victory, the Milligan eleven trounced the Tusculum Pioneers 19-0.

The Tornadoes from King swept the Orange and Black off their feet by scoring in every period. Milligan's lone tally came in the last few minutes of the game. The final score was 34-6.

What might be called a fitting climax to their current season was the Buffs' victory over Teachers College, 14-0. It seems that the annual clash with Teachers determines whether the season has been good, mediocre or poor. This season it closed with this overwhelming defeat of Teachers, and Milligan was proud to claim this victory.

It is difficult to name any outstanding player wearing the orange and black, for every man played fine ball. Rice and O'Donnell exhibited exceptionally powerful line play, while at the same time Webb and Showalter accounted for many yards.

The 1940 team will miss the efforts of Captain O'Donnell, Captain Pike, Lawson, Howington, Peace, Roberts and Webb. Needless to say Coach Lacey will find it hard to replace these men even from a group of fine prospects.

The Class of 1940 wish Coach Lacey all possible success in the future and wish to compliment him, as well as his assistants, Star Wood and Jim Senter, for their fine work this season.

The 1939

Steve Lacey
Coach

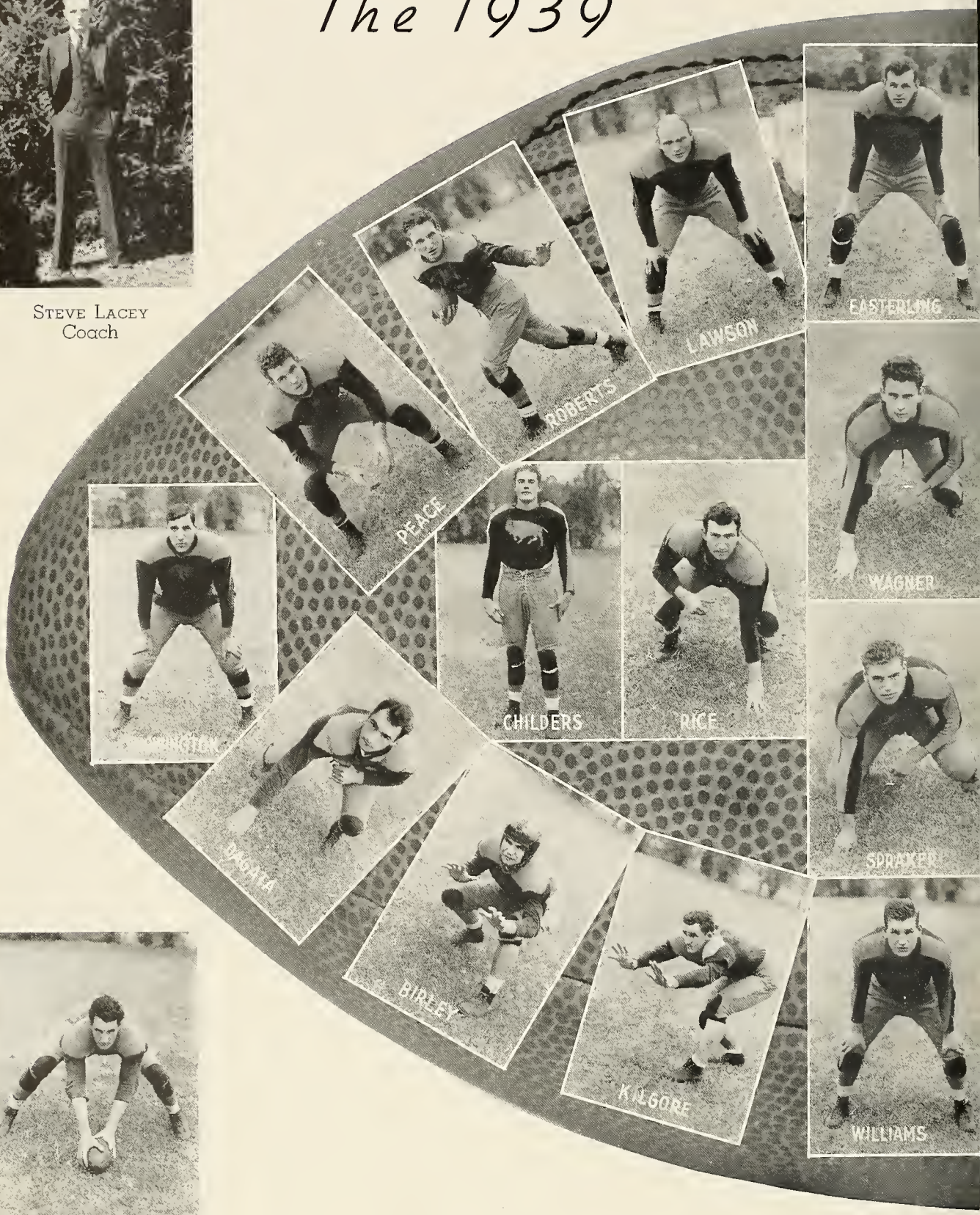

O'Donnell
Captain

Buffaloes

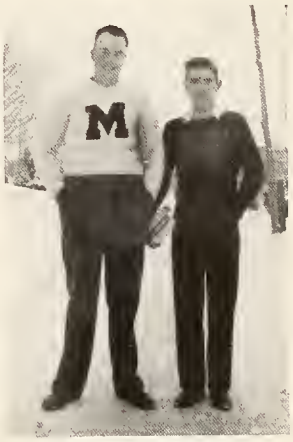

Reed and Ross
Managers

Pike
Captain

Basket-Ball

Coach C. M. Eyler

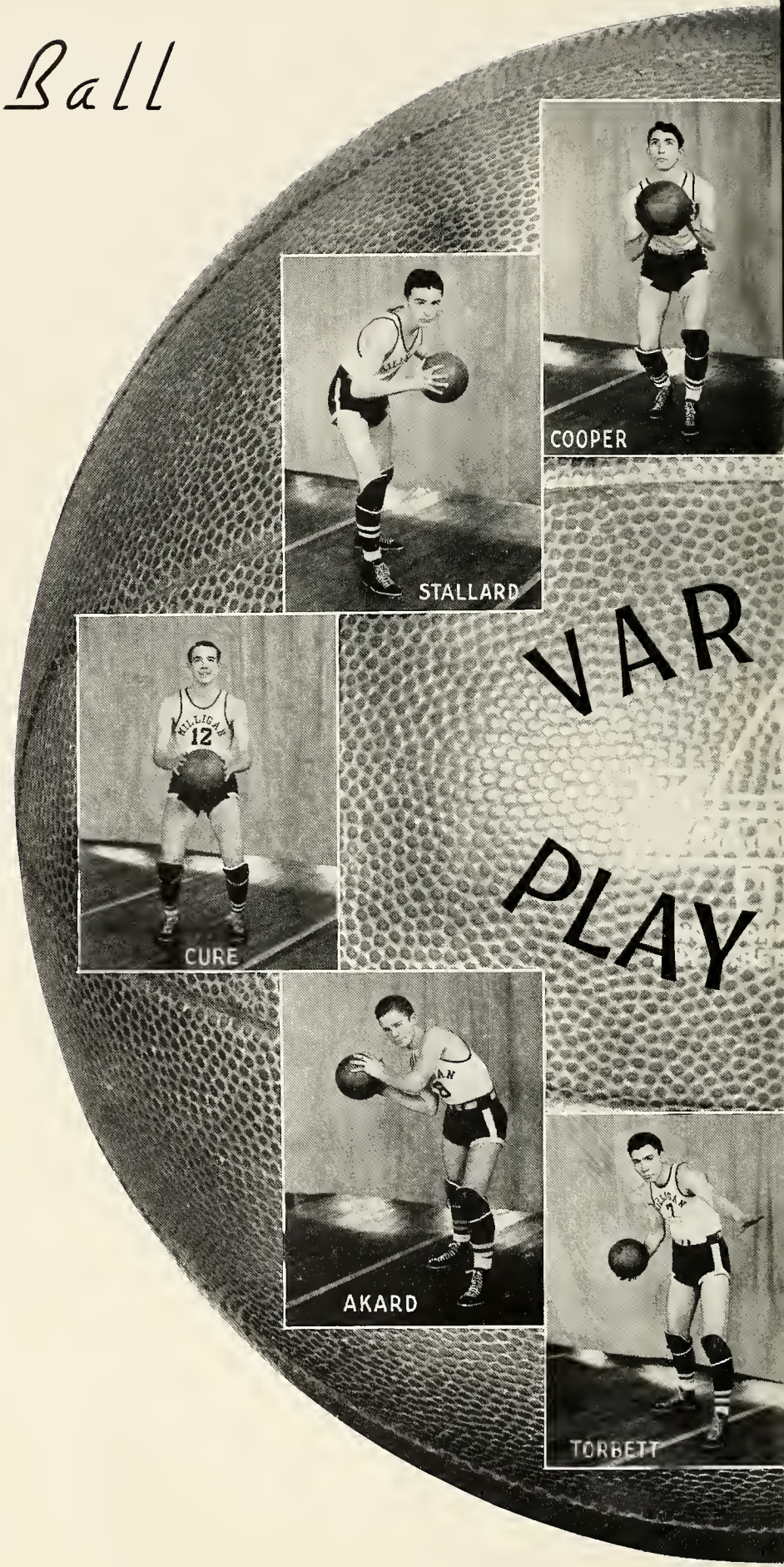

INDIVIDUAL SCORING RECORD

Hayes	191
Cooper	116
Webb	101
Stallard	90
Howington	60
Blessing	52

Time-Keeper
Professor C. E. Burns

At Milligan

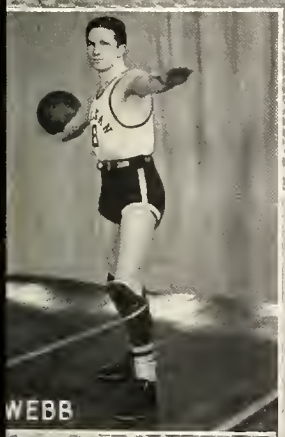
WEBB

HOWINGTON

SITY

ERS

HAYES

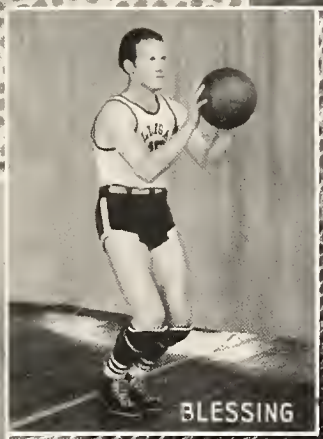
BLESSING

CROSS

William Norton
Manager

INDIVIDUAL SCORING RECORD

Cure	33
Cross	17
Akard	14
Pierce	9
Torbett	1
Dellinger	0
McNeeley	0

Scorer
William Norton

VARSITY BASKET-BALL

THE VARSITY TEAM

HIGHLIGHTS OF THE SEASON

Three members of last year's varsity, Clyde Cooper, Johnce Howington and Bernie Webb, returned to the Buffalo squad this year and were aided by such promising prospects as Harry Stallard, Hugh Blessing, "Jocko" Hayes, Norman Torbett, Boyce Cross, Raymond Cure and Charles Akard. The chances for Milligan to retain a high standing in the Smoky Mountain Conference were thought to be reasonably good at the beginning of the season.

Preliminary games were played with the Norton Kiwanians, Tennessee Eastman and during the holidays a game with the University of Tennessee, in which Milligan lost by the score of 35-23.

The Buffaloes' first appearance against a conference foe was marked by a loss to L. M. U., 32-28. After this defeat the Buffs showed the earmarks of a winning team by trouncing Maryville 46-36, and later Tusculum, 39-31. But this winning streak was short-lived for they were defeated by L. M. U., 49-31; by King, 49-36 and 40-33.

In their annual conflict with their traditional rivals, Teachers College, the Buffaloes seemed to take on new life. They disregarded the fact that they were considered the underdogs and came out victorious, 41-36.

FRESHMAN BASKET-BALL

The Freshman Team

Cot Pressnell, John Large, Fred Pressnell, Tom Jenkins,
Dave Trotter, Ed Kilgore, G. B. Pierce, Johnny Johnson

Probably the most unusual game here in many seasons was the game with the Mexico City Y. M. C. A. on February 20. Milligan considered itself quite fortunate in being the only Tennessee team scheduled to be played on the team's tour of the United States. The scheduling of this game was made possible by Coach C. M. Eyler during his tour of Mexico last summer. Although the Mexicans handed the boys from Eyler's camp a defeat, the fine exhibition of sportsmanship by both teams attracted much attention.

The four remaining games brought the Buffaloes three defeats and one victory. The three losses were to Tusculum, Teachers College and Maryville, and the victory was over Carson-Newman.

Three of the team's most valuable men, Captain Clyde Cooper, Bernie Webb and Johnce Howington, are Seniors, and this loss will be felt next year. But even so, many prospects are being carefully developed by Coach Eyler.

We wish the retiring members of the squad success in all they endeavor; to those returning we wish for them a victorious season, for they promise to provide plenty of trouble for their opponents during the coming season.

VARSITY BASEBALL

The return of Captain Roberts and other veterans as Fraser, McNeeley, O'Donnell, Webb, Brummitt and Alexander as a nucleus for this year's baseball squad and aided by many promising rookies, brings the hope that Milligan will have the strongest team in years.

Exhibition and fine sportsmanship and teamwork has been evident at the beginning of the season, thus placing the squad high in the esteem of fans—win or lose.

Games in this year's schedule included Teachers, University of Tennessee, Lincoln Memorial, Tusculum, Carson-Newman, and Maryville.

Due to a conflict in schedules several members of the squad do not appear in the above group.

TENNIS TEAM

With the return of only three lettermen, Oris Hyder, Frazier Cochrane, and Aubrey Painter, the prospects for a successful season are none too bright. Coach Hugh M. Thompson assures us though that there are a good number that have reported for practice and perhaps by hard work and the desire to win the team will be among the leaders. In the opinion of the editor this is very true and to show at least that they are very sincere the following matches have been scheduled: University of Tennessee, Appalachian State Teachers College, East Tennessee State Teachers College, Carson-Newman, Emory and Henry, Lincoln Memorial University, Tusculum, Maryville, Mars Hill, and Kingsport Country Club.

The BUFFALO Staff wishes to commend them for their efforts and success in the past and sincerely hope that we will be among the leaders.

LIFE SAVING GROUP

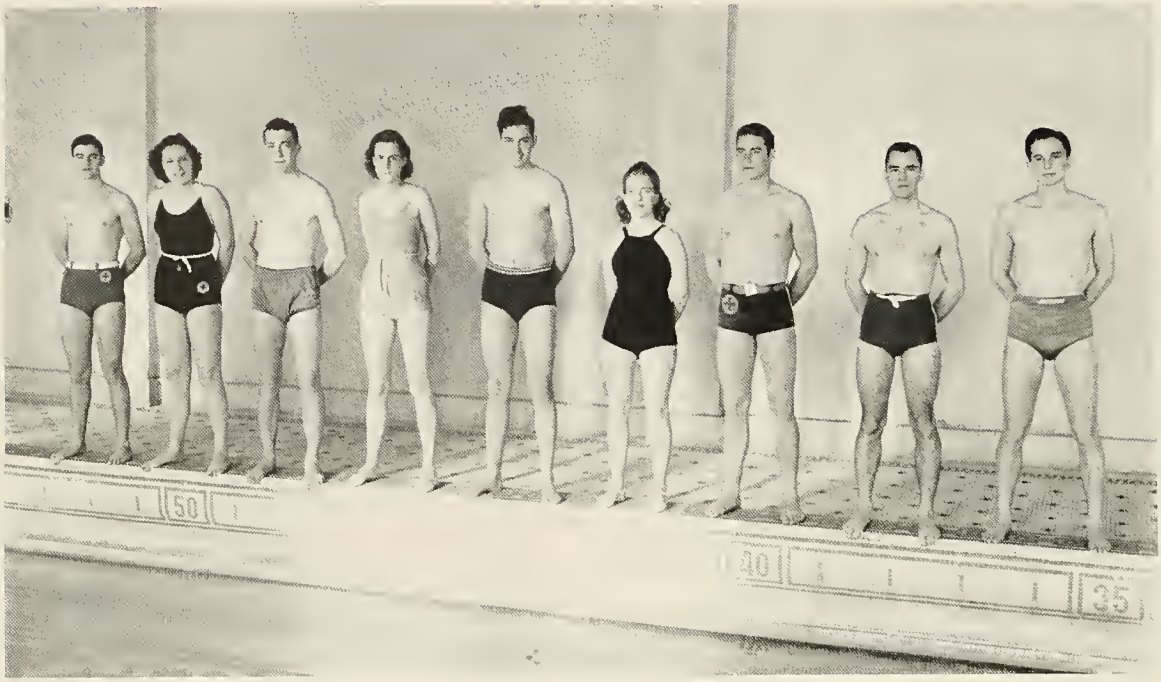

BOXING TEAM

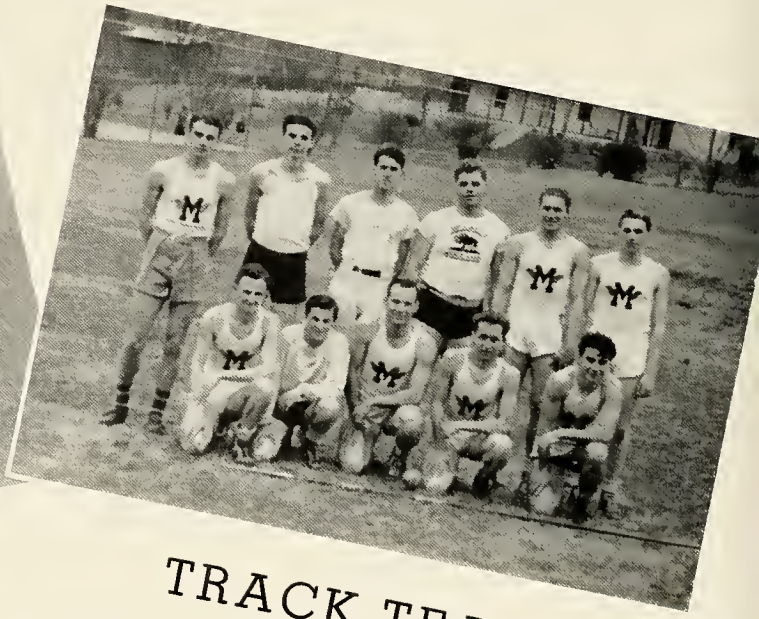

TRACK TEAM

GIRLS' BASKET-BALL AND M CLUB

A system of intra-murals that supplements and aids the Division of Physical Education in bringing about the aims of physical education is in use at Milligan College. The scope of activities is wide and a wide range of choice is allowed. It gives honors or points for the various types of competition and leadership.

One of the important requisites taken into consideration when candidates for awards are chosen is that they shall fulfill, besides proficiency in sports, full attendance at practices, required scholarship standard, and above all, SPORTSMANSHIP.

Book IV

Features

TO MRS. CARL R. GRAY

In recognition of a delightful visit of a woman who has given her life in most beautiful service to her Master and Lord as a wife, a mother, Bible teacher, and a wonderful counselor in spiritual interpretation—"Mother Gray"—we, the Senior Class of Milligan College, dedicate this page of our annual.

The faculty, entire student body, and friends around about shared with us the inspiration of her sweet and loving spirit, the enthusiasm of her unselfish, Christ-like life, and the greater insight into the deeper truths she brought to us out of her daily companionship with her God.

In 1938, she was unanimously selected as the Golden Rule Mother of America. In 1939, we crowned her Mother of Milligan. We will always be richer in faith, holier in life, more devoted in service, and more conscious of the Christ's presence through our comradeship with her as she revealed to us the heart and life of our Christ. We rejoice that she now belongs to us and has forever become a part of us. Through her we have learned to know and love her husband who for over fifty years shared with her in fruitful service.

She left with us a beautiful poem which came out of her own heart after many years of rich experience with life, which we are passing on to our readers as a part of this dedication.

"THE GARDEN OF LIFE"

Do you know that each life is a garden,
And we sow as the days go by
Seeds, for a future harvest
To be gathered with smiles, or a sigh?

Then what of the soil of our garden,
Is it fertile, or stoney and old?
Will it bring forth the thorn and the thistle
"Or the grain of a thousand fold"?

Have we planted the rose of "forgiveness"
And the lily of purest white,
That sends forth its sweetest fragrance
Through the long-dark hours of the night?

Is the pansy there with its pleasant thoughts
And the violet, modest and true;
And the sunflower bright, with its face toward God,
A lesson for me, and you?

Have we planted that rare little blossom
That blooms when the days are hot;
Ever echoing the voice of its master,
"Dear friends, forget me not"?

Have we planted much in our garden
From His wonderful book of Life?
Have we sown the seeds of "obedience",
His assurance of help through the strife?

Have we also sown the seeds of "truth",
Have we done the best that we can
Toward sowing that marvelous seed of "love"—
Love for both God and man?

You know that in this world's sowing,
'Tis true, and will ever be,
There will come into every garden
Some grief—from Gethsemane.

But after the grief in the garden,
The harvest we'd hoped to see
Will blossom in all of its beauty,
Through the glory of Calvary.

Then know that your life is a garden,
And you sow as the days go by
Seeds—for future harvest,
To be gathered with smiles, or a sigh.

Social Calendar

SEPTEMBER

Registration . . . Reception . . . Convocation Sunday . . . President Derthick entertains Senior boys. . . .

OCTOBER

Sophomore Class presents Betsy Ross bench to college . . . Mrs. Derthick entertains Senior girls by taking them to see "The Wizard of Oz" . . . President's birthday dinner at the Home Economics cottage. . . .

NOVEMBER

Mid-semester exams . . . Home-Coming . . . Boys entertain girls with Hallowe'en Party . . . Thanksgiving Holiday. . . .

DECEMBER

Mr. Torok of Elizabethton shows colored film of his flowers and of the World's Fair . . . "Mr. Prim Passes By" . . . General music recital . . . Christmas Vacation . . .

JANUARY

Classes resume . . . Semester exams . . . Second semester begins. . . .

FEBRUARY

Mother Gray spends a week on the campus . . . Glee Club has a theatre party . . . Alpha Psi Omega Banquet . . . Basket-ball game with Mexico City Y. M. C. A. . . .

MARCH

Girls entertain boys with Leap Year Party . . . Elizabethton High School gives band concert . . . Mid-semester exams . . . Mrs. Derthick holds open-house for students . . . Minnie Burns gives graduate recital in voice. . . .

APRIL

Junior Class presents motion picture, "Wells Fargo" . . . Annie Lee Lucas Kennedy Reading Contest . . . Music Festival at the Teachers' College . . . Laura Mary Smith gives graduate recital in piano. . . .

MAY

May Festival . . . Eleanor Long gives graduate recital in piano . . . Sybil Frye gives voice recital . . . M-Club Banquet . . . Pre-Med Club Banquet . . . Junior-Senior Banquet . . . Fashion Show and Art Exhibit . . . Semester exams . . . Commencement Play . . . Baccalaureate . . General music recital . . Commencement Day.

Boys' Party

Outstanding Fighter

MARY LOUISA JOHNSTON

Queen of May Festival

EDWARD O'DONNELL

King of May Festival

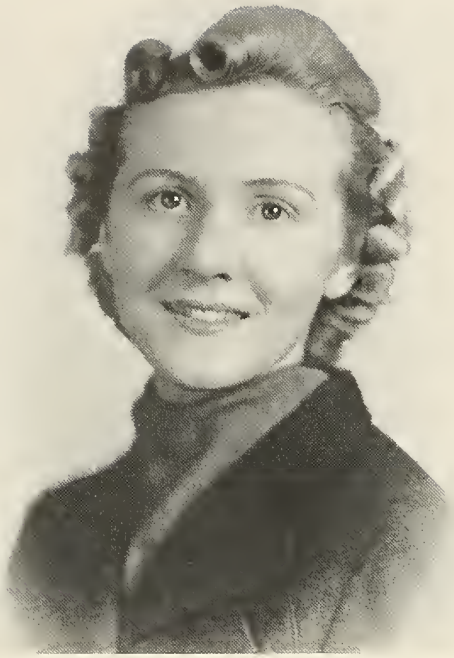

MINNIE BURNS

Most Versatile

CLYDE COOPER

Most Versatile

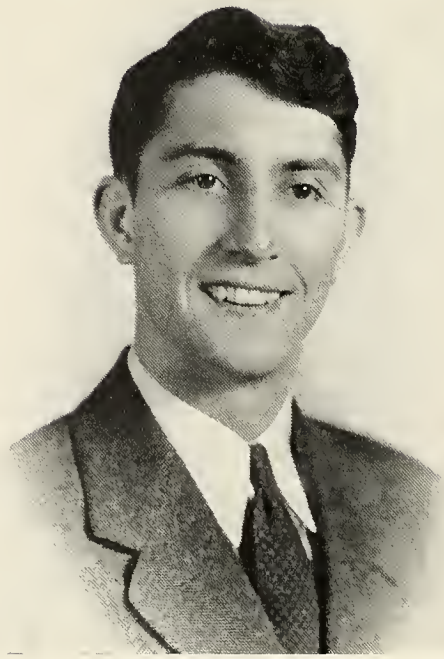

REABLE GRIFFITH

Princess of Personality

GLENN WILLIAMS

Prince of Personality

Dean Eyler

MOST POPULAR PROFESSOR

Most Outstanding Student

CARSIE HYDER

ORIS HYDER

KATHERINE DAVIS

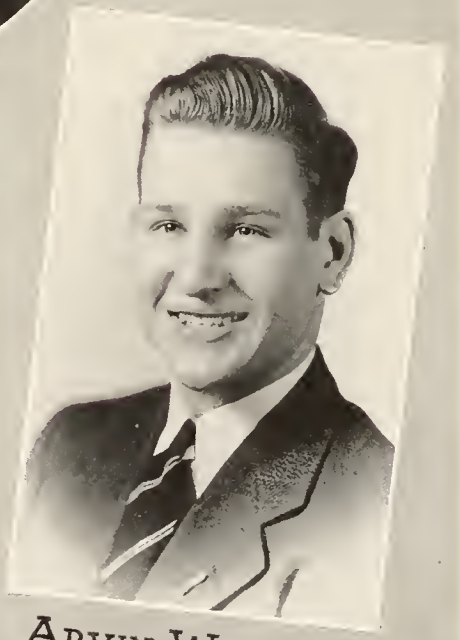

ARVIN WILLIAMS

THREE MOST PROMISING UNDERCLASSMEN

Our Advertisers

Competitive business is holding the reins . . . there are those who pause . . . enjoy helping others . . these our advertisers are such a people . . . our advertising staff has made a thorough survey . . . business houses . . . individuals . . . manufacturing plants . . . the result is shown . . . we encourage you to patronize our advertisers . . . they have encouraged us . . . the ads . . . their part of a kind word . . . an incentive to go ahead . . . we thank our advertisers . . . do your part . . .

PATRONIZE THEM

Milligan College

H. J. DERTHICK, President

MILLIGAN COLLEGE, TENNESSEE

Milligan College is an institution with a rich tradition; a unique history; ideal location; wholesome Christian atmosphere; standard courses in science, philosophy, education, religion; courses in business, expression, music, home economics; adequate and efficient teaching staff; clean and vigorous athletics; inter-collegiate forensics. Opportunities for young ministers; aid for honor graduates of standard high schools; new buildings and equipment; delightful climate; select student body.

Fall Semester opens September, 1940.

Write for Literature.

Compliments of

WOFFORD BROS., Inc.

INSURANCE

JOHNSON CITY, TENNESSEE

PHONE 5106

Compliments of

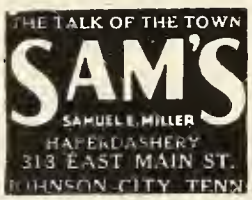

HABERDASHERY

Formerly the Hole in the Wall
Now Located Next to Montgomery Ward

Compliments of

SUMMERS HARDWARE AND SUPPLY CO.

» «

JOHNSON CITY, TENNESSEE

Compliments of

BUFFALO INN

» «

"Milligan Students Welcome"

» «

MILLIGAN COLLEGE, TENNESSEE

Compliments of

JOHNSON CITY STEAM LAUNDRY

» «

PHONE 5188

JOHNSON CITY, TENNESSEE

Compliments of

MONEYHUN WHOLESALE CO.

» «

Wholesale Grocers

» «

JOHNSON CITY, TENNESSEE

COMPLIMENTS

OF

Lane's Grocery

» «

Retailers of All Staple Groceries

JOHNSON CITY, TENNESSEE

Compliments of

MAJESTIC BARBER SHOP

Next to Majestic Theatre

"Keep Well-Dressed with Our Haircut"

» «

JOHNSON CITY, TENNESSEE

» «

COMPLIMENTS
OF

**SEARS ROEBUCK
AND CO.**

» «

Compliments of

HUMPHREYS EQUIPMENT CO.

INCORPORATED

Headquarters for Sporting Goods

» «

PHONE 97 113 E. MARKET ST.

JOHNSON CITY, TENNESSEE

HANNAH'S

KUPPENHEIMER GOOD CLOTHES

CURLEE CLOTHES **GRIFFON CLOTHES**

DOBBS HATS **ARROW SHIRTS**

NUNN BUSH SHOES

JARMAN SHOES

VARSITY TOWN COLLEGE CLOTHES

JOHNSON CITY, TENNESSEE

» «

Compliments of

**CASH AND HAUL
WHOLESALE GROCERY CO.**

JOHNSON CITY, TENNESSEE

» «

Compliments of

THE SEVIER THEATRE

"Johnson City's Only Home-Owned Theatre"

» «

SPRING STREET JOHNSON CITY, TENN.

THANKS

TO THE STUDENTS OF
MILLIGAN COLLEGE AND THEIR
TEACHERS, PARENTS, AND FRIENDS
FOR ALL THEIR PATRONAGE.
IT'S OUR HOPE THAT WE
MAY CONTINUE TO MAKE YOUR
OFF-CAMPUS TRIPS AND THOSE
OF NEXT YEAR'S FRESHMEN
PLEASANT EVENTS.

» «

The Dixie
Barbecue

KING'S

where
BUFFALOES
WHO
REALLY
KNOW
COME FOR THEIR
SMARTEST
CLOTHES

» «

JOHNSON CITY, TENNESSEE

EAT . . .

DELICIOUS

Pet

ICE CREAM

?

"A HEALTH FOOD"

JOHNSON CITY, TENNESSEE

THOMAS'

MEN'S WEAR » « WOMEN'S WEAR

From the Cheapest That's Good to
the Best That's Made

» «

218 MAIN STREET
JOHNSON CITY

COMPLIMENTS
« « OF » »

Parks-Belk Company

Johnson City

COMPLIMENTS
OF
THE MAJESTIC THEATRE

ROXY BAR-B-Q

Bar-B-Q Sandwiches

Fountain Service

» «

423 E. Main St. Phone 928

L. G. BALFOUR CO.

Attleboro, Massachusetts

Known Wherever There Are Schools and Colleges

Jeweler to the Senior Class of Milligan College

Representative

H. E. Tillman, Box 425, Greeneville, Tenn.

CENTRAL COAL CO.

Phone 166

Johnson City, Tenn.

» «

"We Set the Standard for Service"

Compliments of

MECCA CAFE

Fountain Square

"Dine at Low Cost"

Johnson City, Tennessee

ALL PHOTOGRAPHS

IN THIS ANNUAL

WERE MADE BY

The Charlie Cargille Studio

» «

JOHNSON CITY

TENNESSEE

Compliments

of

THE JENNINGS CANDY CO.

Johnson City, Tennessee

BOLTON BROS.

» «

Plumbing and Heating

» «

Phone 827

124 E. Market Johnson City, Tenn.

Modern Metal Kitchens
Floor and Wall Tile
Residential, Institutional
and
Commercial Equipment

THE LANCASTER CO.

Johnson City Phone 5195

SANITARY BARBER SHOP

"Quality Haircuts"

Phone 598-W
111 Spring St. Johnson City, Tenn.

MARTIN'S BEAUTY SHOP

Guarantees You a New Sachet

111 Spring St. Johnson City, Tenn.

» «

Compliments of

THE CHOCOLATE BAR

Phone 99
Johnson City, Tenn.

» «

Compliments of

FREE SERVICE TIRE CO.

Johnson City, Tennessee

» «

Goodyear Tires—Standard Oil Products

» «

Dan B. Wexler, Pres.
Joe J. Jared, Sec.-Treas.

Available in the Home and on the Athletic Field

» «

Compliments of

BONNIE KATE THEATRE

Elizabethton, Tenn.

» «

Compliments of

THE DELUXE CAB CO.

—« »—

Phone 5272
Johnson City, Tennessee

THE KING PRINTING CO., BRISTOL, TENN.

Compliments of

CARTER COUNTY BANK

ELIZABETHTON, TENN.

"The Bank of Friendly Service"

Member Federal Deposit Insurance Corporation

Compliments of

JOHNSON CITY AUTOMOTIVE TRADE ASSOCIATION

ARNEY MOTOR COMPANY
AUTO RENEWAL COMPANY
AUTO SALES CORPORATION
DEAKINS MOTOR COMPANY
C. I. T. CORPORATION
GUMP INVESTMENT COMPANY
HILL-SUMMERS CHEVROLET CO.
RANGE MOTORS, INC.
TENNESSEE MOTOR COMPANY
FREEMAN MOTOR COMPANY

ELIZABETHTON HARDWARE COMPANY

Good Hardware
and
Fine Furniture

ELIZABETHTON, TENN.

SOUTHERN WELDING CO.

Heating Engineers
and
Contractors

M. H. MUSE, Mgr.

JOHNSON CITY 415 W. MARKET

THRIFT CLEANERS

Let Our Milligan Representative Solve Your Cleaning Problem

ALL WORK GUARANTEED

BONNIE KATE BLDG. ELIZABETHTON

Compliments of

DOSSER BROS.

Shopping Center for Young Ladies

JOHNSON CITY, TENNESSEE

This Book Is Bound in
A Kingscraft Cover
Manufactured by
THE KINGSPORT PRESS
Producers of Fine Covers
for All Purposes
KINGSPORT, TENN.

Compliments of
PIERCE and PIERCE
SHOE REBUILDERS
Located on Market Square
JOHNSON CITY, TENN.

Compliments of
GUNNAR TEILMANN AND SON
"Flowers for All Occasions"
ROAN ST. JOHNSON CITY

LOGAN BEDS
"BEST FOR REST"

Compliments of
LOWRY FRUIT CO.
"WHOLESALE"
Johnson City, Tenn.

Compliments of
JOHN SEVIER HOTEL
JOHNSON CITY, TENNESSEE

Compliments of
THE ORANGE CRUSH BOTTLING CO.
JOHNSON CITY, TENN.
"The True Fruit Drink"

Compliments of
Reynolds, Bone, Griesbeck & Hinderer
Certified Public Accountants
JOHNSON CITY MEMPHIS
TENNESSEE

Compliments of

COLLEGE STORE

Books, Supplies, Candies
Ice Cream and
Sandwiches

Greetings from

PATY LUMBER COMPANY

5115 Phone 5115

ELIZABETHTON, TENN.

"Everything to Build Anything"

Compliments of

STANDARD GROCERY CO.

and

CUMBERLAND CLUB COFFEE CO.

ELIZABETHTON, TENN.

SMYTHE ELECTRIC CO.

Electric Wiring & Appliances

Everything Electrical Repaired

238 E. Main St. Phone 5198

JOHNSON CITY, TENN.

COMPLIMENTS

OF

SOUTHERN MAID DAIRIES

Phone **5109** Phone

JOHNSON CITY, TENN.

Compliments of

THE QUEEN CITY COACH COMPANY

Daily
Transporters of Milligan
College Students

Phone 5164 for

Rates and Schedules

JOHNSON CITY, TENN.

Autographs

Compliments

of

AMERICAN BEMBERG

CORPORATION

and

NORTH AMERICAN

RAYON

CORPORATION

OFFICE REF LD3311.A47 1940
M5627
Milligan College
Buffalo
Milligan College.

MILLIGAN COLLEGE, TN 37682

FOR REFERENCE
Do not take from this room

Milligan College Library
3 1881 0011 0221 5